Exclusive Associated Press Service

Oakland Tribune.

LAST Edition

VOL. LXIX — OAKLAND, CALIFORNIA, TUESDAY EVENING, MARCH 17, 1908. — 16 PAGES — No. 26

WOMAN WITH BROOMSTICK KNOCKS OUT BIG BURGLAR

27 REVOLUTIONISTS SHOT TO DEATH IN HAYTI; FEAR MASSACRE OF FOREIGNERS

KEY WEST, Fla., March 17—The government wireless station here has received a despatch from Havana that a reign of terror exists in Port-au-Prince. A dozen revolutionists were executed at daybreak March 16, but this fact has been previously reported.

Street fights occurred all during the day and there is fear of a general massacre of all white people in Hayti. The American war vessels have gone from Guantanamo to Port-Au-Prince.

PARIS, March 17.—Official dispatches received from Hayti indicate that the situation there is still critical for foreigners.

M. Carteron, the French minister, reports that fresh [illegible] occurred last night, but he does not give the number.

He says that previous to last night 27 had been executed and describes M. Le Conte [illegible] the interior [illegible] who holds the reins of power as "bloodthirsty."

Further [illegible] are feared and there is still danger of attack on the foreign legations and consulates. The French cruiser D'Estrees is expected at Port au Prince momentarily, and it is reported here that an American warship has already arrived at Gonaives, [illegible] of the L'Artibonite department.

The French government does not anticipate the slightest friction with the United States over the situation in the Haytian republic. The Monroe Doctrine [illegible] is in no sense involved [illegible] intervention.

Haytian Legation Denies.

The Haytian legation has received no further news regarding the situation in Hayti, but it believes that the danger to foreigners has been greatly exaggerated.

An official of the legation said the idea that the government would order an attack on the foreign legations and consulates is preposterous.

The Haytian side of the difficulty with France, arising from the claim for protection made by the Haytian revolutionists who have taken refuge at the French legation and consulate, was given

(Continued on page 3.)

BURNS WINS

American Knocks Out Irish Champion at Dublin in the First Round.

DUBLIN, March 17.—Tommy Burns, the American, defeated Jack Roche, the champion, tonight in the first round.

'BOB' EVANS TO QUIT THE GAME

Rear-Admiral Thomas to Be in Command During Fleet's Stay in S. F. Bay.

WASHINGTON, March 17.—At Admiral Evans' personal request he will be relieved of the command of the battleship fleet on reaching San Francisco. Rear-Admiral Thomas, the next in seniority, will succeed Admiral Evans in command of the fleet. It has not been determined whether Admiral Thomas will bring the fleet around the world to the Atlantic station or not. It is expected that this question will be decided upon shortly.

Rear-Admiral Charles Sperry will bring the battleship fleet from San Francisco to the Atlantic coast by way of the Suez canal. This detail was announced by Secretary Metcalf late today.

Admiral Evans will retain command of the fleet until after the grand review to be held at San Francisco May 8. The admiral retires in August and it is expected he will return at once to Washington. Secretary Metcalf said however, that he had no special duty in mind for the admiral between his relinquishment of command and the date of his retirement.

RACE RESULTS TODAY

First race—Five and one-half furlongs; selling.
1—Boas 106, (W. Miller)............ 8-1
2—Dareington 107, (Butwell)........ 6-1
3—Wap 104, (W. Kelly).............. 7-5
Time, 1:06 4-5.

Second race—Three and one-half furlongs; purse.
1 Pomare 111 (Sandy)................12-5
2 Ocean Queen 108 (W. Kelly)...
3 Yolo 104 (Stuart)..................20-1
Time—:41 4-5. Race declared off, owing to false start.

CONSTABLE'S SALE

Under and by virtue of an execution in the matter of Dean Law and Collection Co. (a corporation) vs. Sunset Contracting and Supply Co. (a corporation), I will sell on March 19th, 1908, at 10 A. M., at 2nd and Grove streets, Oakland, a pile driver, concrete mixer, lot of cement, engine, horses, wagons and harness, etc., for cash to highest and best bidder.

MORRIS H. LANE, Constable.

RUDY SPRECKELS' DENIAL IS DUMPED BY HIS AUTO

Graft Angel's Affidavit Doesn't Fit

(Special to The Tribune.)

SAN FRANCISCO, March 17.—In the affidavit he filed in the Ruef case Rudolph Spreckels denied all knowledge of the deal with Ruef with respect to granting him immunity in the French restaurant cases. He claimed to know nothing about the midnight conference Heney and Burns and the two rabbis had with Judges Dunne and Lawlor.

But in view of the fact that the rabbis were taken to the judges' chambers in Spreckels' private auto[illegible], his denial is not credible [illegible]. It is possible, of course, Burns was using the automobile without letting the owner know what he was doing with it, but it is hardly likely.

Moreover, Burns was in Spreckels' pay and both he and Heney were working under Spreckels' direction. It would be remarkable if they kept their boss in the dark in regard to a matter so vitally important to the plans of the prosecution.

1000 PANICKY WORKGIRLS FLEE WHEN PIPE BURSTS

Hiss of Escaping Steam Causes Trouble

NEW YORK, March 17.—A thousand girls employed in a big ten-story factory building in Twenty-fourth street, near Madison-avenue, fled from the building in panic today when a steam pipe burst in a room on the sixth floor. The report and the hiss of escaping steam thoroughly frightened the 200 girls employed on the floor, and as they rushed into the hallway in mad flight to the street and safety, their cries echoed through the building.

In a moment the feeling of terror spread and from the doors on every landing girls and women joined in the rush to the street. The coolness of an elevator runner, who kept his car moving during all the trouble, aided in quieting the panic. None of the girls were hurt in the jam, but individual fainters were carried to the street, where they recovered. The damage resulting from the bursting of the pipe was trifling and within a few minutes all the girls were back at their work.

Takes No Action In Ruef Matter

SAN FRANCISCO, March 17.—Up to this hour no action had been taken by the District Court of Appeal in the matter of the application of Abraham Ruef for a writ of habeas corpus for the purpose of admitting the defendant to bail.

Judge Dunne today, as well as yesterday, failed to appear in his court room, his purpose being, counsel for Ruef say, to confine Ruef as long as possible in jail, when he should instead be admitted to bail.

Counsel further declare that in this method of conducting himself Dunne is actuated by spiteful and vindictive motives against the defendant.

Engineer Falls Into Hold; Dies

SAN FRANCISCO, March 17.—Second Engineer John Delahanty of the steamer Samo, was almost instantly killed at 12 o'clock today by falling into the hold of the vessel which is lying at Mission street wharf.

Delahanty was going down the hatchway when he tripped and, in recovering himself, plunged headlong into the hold, breaking his neck. An ambulance was summoned and he was removed to the Harbor Hospital but he was dead before he could be placed on the operating table.

MRS. MARTIN JOYCE, WHO KNOCKED OUT A BURGLAR WITH A CANE.

ACH DECLARES AFFIDAVITS OF "GUM SHOE" BURNS SCANDALOUS

Defense Granted an Extension of Time

[illegible] until next Tuesday morning [illegible] counter affidavits. [illegible]

Could Not Find Heney.

[illegible] Heney over the [illegible] the matter of [illegible] it could be gone [illegible] following the precedent [illegible] Court. He further [illegible] thought he would be ready [illegible]

[illegible] said he would continue [illegible] the purpose indicated until [illegible] tomorrow afternoon.

Jurors Heard [illegible]

He said the court [illegible] that fact. He said further that a number of jurors were present yesterday in court when denunciatory remarks were made against the defendant. Judge Lawlor said that one order had been issued by the court directing the jurors not to appear until further orders.

At the instance of Mr. Ach the minutes of the court were corrected to set forth his recollection of the proceedings.

Judge Lawlor then said that a communication had been received from Foreman Oliver of the late Grand Jury, which, he said, he desired to hand to counsel for the defendant.

Ach read the communication. Ach then moved that the affidavit of W. J. Burns be stricken from the file, on the ground that it was scandalous and defamatory of officers of the court. The motion was denied.

Ach then offered a written motion to strike out in 114 instances matters referred to in Burns' affidavit. The court said he desired the prosecution to take note of the motions of the defendant, stating, at the same time, that the motions would be taken up by the court seriatim.

Sacrificing His Health.

Ach said that he had been at the sacrifice of his health and all his other business to conduct this case. The work had caused a great drain upon his energy. He was compelled, as a conse-

Mother Fighting to Save Son's Life

ALBANY, March 17.—At the conclusion of an hour's interview with Governor Hughes, the mother of Chester Gillett, under sentence of death for the murder of Grace Brown in the Adirondacks in the summer of 1906, went away apparently heartbroken with the conviction that her pilgrimage had been in vain.

Asked if she cared to make any statement, she replied: "Not at this critical time. It will do no good."

The governor's secretary said that Mrs. Gillette had presented some apparently new facts which the governor told her he would take under consideration.

Preacher Resigns From Public Office

PASADENA, Cal., March 17.—The resignation of the Rev. Robert J. Burdette, as a member of the board of fire, police and park commissioners has been reluctantly accepted by Mayor Early and the City Council. Rev. Burdette has been for a long time associated with the municipal government.

RESCUES HUSBAND FROM BURLY NEGRO ARMED WITH RAZOR AND BIG IRON BAR

After Laying Him Low She Helps to Tie Him Up and Turn Him Over to the Police.

While Martin Joyce engaged in a terrific struggle with a burly negro burglar [illegible] weighing over 200 pounds and six feet two inches tall, in his home at [illegible] Pacific street, this morning at 3 o'clock, Mrs. Joyce came to her husband's rescue just as the negro had pulled a razor, and the plucky woman knocked the thief out with several well-delivered blows from a deadborn cane, after she had broken a broomstick over the intruder's head.

By the time the negro had regained consciousness, Joyce and his wife tied him hand and foot and sat on him until the police patrol came.

"About 2 o'clock this morning," said Mrs. Joyce in describing her deed, "I was awakened by the barking of our little Spitz dog, Trilby. After listening intently for a few moments I heard the soft sounds of padded feet in the rear of the kitchen.

She Wasn't Dreaming.

"I awoke my husband and told him there was a burglar in the house, but he said, 'Oh, go back to sleep. You must be dreaming.' But I insisted that he look for the burglar and intimated that he was a coward. This angered him so that he got out of bed and started in search of the man, who he supposed was in the rear of the house. But after a thorough hunt through all the rooms down stairs and out on the street, Mr. Joyce returned to bed, saying that 'he knew that I had been dreaming then.'

"My husband went back to sleep, but I remained awake, intuitively feeling that some marauder was about the place.

Hears Burglar's Footsteps.

"My suspicions were confirmed an hour later, when I distinctly heard the same padded footsteps on the front stairway. In a few minutes I heard the clicking of a latch and was convinced that the burglar had returned.

"I keep my valuables and jewelry in an old iron chest up stairs, and, fearing that the burglar would steal them,' I awoke Mr. Joyce again. 'I wish you would quit bothering me,' he said, 'you must be having an awful nightmare.' 'I am absolutely certain that there is a burglar upstairs,' I replied.

"Mr. Joyce again went on a hunt. I heard his step creeping up the stairs, then suddenly a gruff voice let out an oath. I heard a soft thud, and then Mr. Joyce fell down the stairs, struck

(Continued on page 2.)

LANGDON DISGUSTS THIS LAWYER WITH HIS TACTICS

Attorney Quits the Bulletin Fake Suit

(SPECIAL TO THE TRIBUNE.)

SAN FRANCISCO, March 17.—Another sensation was sprung in the Crothers-Older collusive suit this morning when Attorney [illegible] Henshall, attorney for the Bay Cities Water Company, withdrew from the prosecution in the suit and announced that he desired to have nothing more to do with the case.

Attorney Henshall gives as his reason for withdrawing from the case the fact that he believed that the district attorney's office was not in a position to properly cross-examine witnesses and that the case, instead of being a libel suit, is really collusive.

As soon as Judge Dooling took his seat on the bench this morning Attorney Henshall arose and asked the court that the jury be excused, as he had an important matter to bring to the attention of the judge.

Quits the Case.

When the jury had filed out Attorney Henshall said in part:

"In view of the fact that the district attorney has made a statement of the position of his superior, Mr. Langdon, in this case, I ask leave to retire and give up further connection with it."

Assistant District Attorney William Hoff Cook was visibly embarrassed by this announcement and hesitated before replying. He and Attorney Henshall have occupied the prosecution's table during the trial of the case thus far, and the latter has frequently interrogated witnesses and objected to the introduction of various evidence. When Cook had at length recovered his surprise, he said:

"There is no objection on the part of the district attorney. I intend to see this matter through to the end."

Judge Dooling's consent having been obtained, Attorney Henshall took his hat and left the court room. When interviewed in the corridor he said:

"It is evident that this is a collusive case and I don't want to be mixed up in it. Heney stated in Berkeley that the prosecution of Fremont Older is a farce and Langdon, through his assistant, says he can't afford to cross-examine Mr. Burns. It is therefore plain to my mind that the district attorney's office is not in a position to cross-examine this case as it should be done."

When the jury had returned to their seats, Assistant District Attorney Cook moved to strike out different parts of the evidence in the somewhat lengthy court record and the greater part of the morning session was taken up in going over the record.

The prosecution, through Assistant District Attorney Cook, this morning moved to throw out all of the testimony offered by Older for the defendants in so far as what Older had been told by Detective Burns and A. Ruef was concerned on the ground that it was all hearsay.

The statement of Ruef, Cook alleged, showed that there had been no conspiracy shown that Tevis wanted or intended to commit bribery. The court, however, denied the motion.

SPECIAL AUCTION SALE

We have been instructed to sell the household furniture of D. Walsh, V. Bress and others. Sale at 1007 Clay street, near Tenth street, Oakland, Thursday, March 19, at 10:30 a. m.

Comprising in part: One piano, upholstered parlor pieces, Morris chairs, rockers, round tables, hat racks, willow rockers, golden and weathered oak extension tables, sideboards, iron beds, bedroom suits, folding beds, odd dressers, chiffoniers; china, glass and silverware, carpets, rugs, ranges, gas ranges, linoleum, etc. All must be sold.

J. A. MUNRO & CO., Auctioneers.

STORAGE AUCTION

On Wednesday, March 18, at 1 p. m., we will sell to the highest bidder a large assortment of furniture, carpets, draperies, piano and organ, from our storage house. These goods comprise everything in the housefurnishing line and are worthy the attention of those desiring to furnish at their own price.

GUARANTEE AUCTION CO., 901 Clay St.

To Make San Pedro a Port of Call

LOS ANGELES, March 17.—The Pacific Coast Steamship Company today announced that the steamer Santa Rosa which with other vessels of the company has heretofore discharged passengers and freight at Port Los Angeles will on March 23 make San Pedro the port of call, first stopping at Redondo.

WEATHER REPORT.

SAN FRANCISCO, March 17.—Forecast:

San Francisco and vicinity—Cloudy tonight and Wednesday; fresh west wind.

Sacramento Valley—Cloudy tonight and Wednesday; light north wind.

San Joaquin Valley—Cloudy tonight and Wednesday; light west wind.

CITY TREASURER RESIGNS; HIS SUCCESSOR NAMED

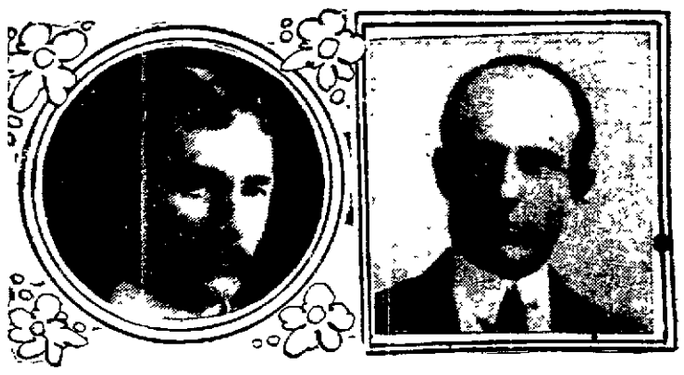

EDWIN MEESE. R. B. AYER.

Richard B. Ayer Steps Down and Out and Edwin Meese Gets the Place.

City Treasurer and Tax Collector Richard B Ayer has resigned his office and City Councilman Edwin Meese will be his successor. The resignation takes effect April 1. The resignation of Ayer, which was formally accepted by Mayor Mott at a conference held by that official and the interested parties last evening, comes as a surprise to all members of the city government. Meese's successor in the council has not been named. Ayer's resignation to the Mayor in writing, is as follows:

Letter of Resignation.

"Oakland Cal, March 2, 1908.

"Honorable Frank K Mott

"Mayor Cit of Oakland, Oakland, California

"Dear Sir—Business opportunities have been presented me which I believe to my advantage to accept, and therefore tender to you my resignation as Treasurer and Tax Collector of the City of Oakland, the same to take effect April 1, 1908

"I may say that I leave the city s service with profound regret. The twelve years that I have been connected with the city government I shall always look back upon with pleasure, and take this opportunity to express my appreciation for the uniform courtesies extended by yourself and other members of the administration.

"The affairs of my department, however, have so grown that I deem it inexpedient for me to remain in office and at the same time give much attention to outside matters

"Will you kindly request the city expert to audit my books and make a report on their condition before I turn my office over to my successor.

"Assuring you of my hearty support in the future and wishing that your remaining days in office (and may they be many), may be as successful as those past I beg to remain,

"Yours very truly,

"R B AYER,

"Treasurer and Tax Collector, Oakland, California"

Mayor's Reply.

"March 17, 1908.

This is the Mayor s reply.

"Richard B Ayer, Esq., Treasurer and Tax Collector, Oakland, California.

"Dear Mr Ayer I am in receipt of your favor of March 2d tendering your resignation as Treasurer and Tax Collector of the City of Oakland owing to the fact that you are about to engage in a business enterprise that will require all your time—said resignation to take effect April 1, 1908.

"In accepting your resignation I desire to express my deep appreciation of the ability honesty and fidelity which have characterized your career as a public official

"You have conducted the office of Treasurer and Tax Collector in a most commendable manner, and I sincerely regret that you feel compelled to sever your official relations with this administration.

"I know however, you will still continue to take a lively interest in all public affairs and I wish you every success in the new field of usefulness in which you are about to embark.

"Assuring you of my personal esteem, I remain

"Sincerely yours,

FRANK K. MOTT, Mayor."

No Change in Force.

It was announced today by Ayer that his resignation carried with it the understanding that his office force was not to be disturbed by his successor and Meese said this morning that there was no intention to change the personnel of the office force, all of the men being competent and painstaking Ayer is to enter in business with former City Treasurer Charles R Bates. Bates resigned because of pressure of personal business affairs in 1906 and Ayer, then his chief deputy, was appointed in his stead. In March, 1907, Ayer was elected to the position which he now resigns

Councilmen Meese is one of the best known of Oakland public men His independent fortune will enable him to give all of his attention to his office. Mr. Meese said this morning that his successor in the City Council has not been named.

★

Last of "600" Dies.—La Jara, Colo.: William Nelms, who claimed to be the last survivor of the "Noble Six Hundred" at Balaklava, is dead at his home in Manassa, southeast of here, aged 90.

Stokers Way Down

in the boiler-room of the steamship shovel in the coal night and day that gives her power to make a record. The best coal gives the best power.

That is why

Scott's Emulsion

produces flesh when other things fail. It contains more power. It is truly a body fuel. Many a man, woman and child have broken their records for weight by the pounds of flesh gained from SCOTT'S EMULSION. It is a powerful flesh-producer.

All Druggists: 50c. and $1.00.

KNOCKS OUT BURGLAR

(Continued from Page 1.)

with an iron bar in the hands of the negro.

Knocks Out Burglar.

"I rushed up the stairs, my little dog following, and on my way grabbed a broom and an old horn cane with a deer horn head. As I came up the negro was rushing down the stairs toward my husband and a razor blade glistened in his hand I never thought, but dropping the cane and grasping the broom in both hands, I put all the weight of my body behind the blow, striking him on the head, breaking the broom handle

"He was about five steps above me and fell headlong down the stairs! The blow apparently dazed him for a minute, but he was soon up and came at me in a crouching position with one arm up to guard his head and the razor held low in the other hand so that he could make a cut at me

"By this time I had regained the cane, and just as he lunged at me I let drive with it I struck him with awful force on the skull and I could hear the bones crack He went down and out, and by this time my husband had reached my side While he sat on the negro, I bound the burglar hand and foot with a clothes-line.

Blows Police Whistle.

"Although the noise of the struggle and my screams had aroused neighbors to a distance of two blocks away, no policeman appeared on the scene, but I always keep a police whistle on my dining-room table and I blew this vigorously. Soon the railroad night watchman at the round-house came running up, and when I told him what had happened he telegraphed to the police station.

"A little later the patrol wagon came to the house and the police cut the ropes from the negro's wrists and ankles, bundled him into the wagon and took him to the station. I do not take any credit to myself for what I did. It was plain necessity and an instinctive impise urged me to my husband's rescue

"I believe that it was nature that saved us My little Spitz dog rarely barks, but she recently became a mother and I am certain that it was her mother's instinct to protect her puppies against the stranger that made her bark and awaken us. I am sure if it had not been for the dog we would not only have been robbed but possibly murdered in our sleep."

Fights With Burglar.

Martin Joyce said. "There was more foolishness than courage in my leaving my bed to hunt for a burglar in the dark. But I at first thought that my wife was laboring under a nervous delusion, and I wanted to prove to her that she was wrong.

"It was a wonder that the burglar didn't cut me to pieces with that razor, anyway As I turned through the parlor door into the hallway, I looked up stairs and saw a shadowy figure standing close to the door of the guest chamber on the landing.

"I started up and he waited for me silently. About six steps from the top I made a rush up at him and caught him around the neck with both hands.

"But he was a powerful negro, and threw me around as a mastiff would a bull terrier He beat me about the face and head and stomach, but I held on until he had ripped off every stitch of my pajamas. He soon began to feel lack of breath from my grip around his throat, however, and I could hear him wheeze like a donkey engine as we fought back and forth on the landing in the darkness.

Struck With Iron Bar.

"Finally, with a tremendous swing he shook my grasp loose from his wind pipe, and, before I could reach him again, he dealt me an awful blow on the forehead with a heavy iron pipe which he had carried with him and laid on the landing while he tried to force open the guest chamber

"I fell and rolled clear to the bottom of the stairs, and the burglar started after me, drawing a razor as he ran down

"Without a doubt my wife saved my life by felling him with a broom handle and a deer horn cane, for he would have been upon me in a moment, and he was worked up into a bestial murderous rage."

★

FAVORS AMENDMENTS TO ALDRICH CURRENCY BILL

Senate Committee Votes Unanimously on Changes.

WASHINGTON, March 17.—The senate committee on finance today voted unanimously to amend the Aldrich financial bill by eliminating railroad bonds as security for national bank note circulation. It was also decided to amend the bill so as to retain the provision of the present law prohibiting the retirement by national banks of more than $9,000,000 of circulation in any one month. The committee discussed the proposition of increasing the taxation on emergency circulation outstanding more than six months. The rate under the bill as it now stands is six per cent. No action was taken on this feature

The amendments were reported to the senate today by Aldrich, who said that the action of the committee had been unanimous.

TRUSTS FLAYED BY LA FOLLETTE IN SENATE

Declares Morgan and Standard Oil Cause of Financial Stringency.

WASHINGTON, March 17.—Declaring that the recent financial stringency in the country was brought about by the influence of "Standard Oil" and J. P. Morgan, Senator La Follette of Wisconsin today in a speech practically closing the debate on the Aldrich currency bill, entered upon a denunciation of men high in the financial world.

"There were no commercial reasons for a panic," said La Follette. "There were speculative, legislative and political reasons why a panic might serve special interests. There were business scores to settle There was legislation to be blocked and a currency measure suited to the system to be secured. There was a third term to be disposed of and policies to be discredited

"A panic came I believe that it needs only to be followed step by step to show that it was planned and executed in so far as such thing is subject to control if once in motion. Such a statement without support in facts warranting it would deserve condemnation To withhold such a statement, to shrink from plain speech setting forth the facts in so far as they can be uncovered is in the discussion of this legislation a plain public duty."

He recounted in vivid language his view of the events of October 24 when Wall Street was in the throes of the currency stringency

"How briefly it all worked out. They had the whole country terrorized. They had the money of the deposits of banks of every State in the Union to the amount of five hundred million nearly all of which was in the vault of the big bank groups It supplied big operators with money to squeeze out investors and speculators at the very bottom of the decline, taking in the stock at an enormous profit. In this connection the operations of Morgan and Standard Oil furnish additional evidence of the character of this panic. We have record proof of their utter contempt for commercial interests not only for the country generally, but for legitimate trade in New York city as well."

Roasts Trusts.

"The Morgan and Standard Oil banks," he said, "pursued in that critical moment the course of the speculating bankers. They ministered to the needs of Wall street, quite deaf to the needs of commerce. Their course was that of men who were playing with the credit of the country for a purpose."

La Follette reviewed the growth of industrial reorganization from the year 1898, which, he said, saw the beginning of that movement.

"The bare names of the directors of two great bank groups (Standard Oil and Morgan) given in connection with their business associations is all the evidence that need be afforded if the absolute community of interest between banks, railroads and all the great industries," declared La Follette. "There are twenty-three directors of the National City Bank (Standard Oil), there are thirty-nine directors of the National Bank of Commerce (Morgan) Examination of these directors shows that these two groups are being knit together in business associations, suggesting their full identification

"Subject to differences which may arise between powerful individuals of these different groups, resulting in occasional collision, they are practically a monopoly and as far as the public is concerned, practically one group. The business partner of the head of the Morgan group is found on the directorate of the chief financial institution which heads the Standard Oil group.

Control Country.

"The railroad lines represented on the board of the National City Bank cover the country like a network. These same twenty-three directors, through their various connections, represent more than 350 other banks, trust companies, railroads and industrial corporations, with an aggregate capitalization of more than twelve hundred million dollars"

Speaking of the great stores of money in New York in connection with various industrial institutions, La Follette continued

"With this enormous concentration of business it is possible to create artificial periods of prosperity and periods of panics. Prices can be lowered or advanced at the will of the "system." When the farmer must move his crops a scarcity of money may be created and the prices lowered. When the crop passed into the control of the speculators an artificial stringency may be relieved and prices advanced, and the illegitimate profit raked off the agricultural industry may be pocketed in Wall Street

"If an effort is made to make anyone of these great interests obey the law, it is easy for them to enter into a conspiracy and destroy whoever may be responsible for the undertaking."

He severely criticised the provision of the Aldrich bill by which railroad bonds are to be made security for emergency circulation, and charged that it was a scheme to defeat legislation which might lower railroad rates.

"As a common carrier," said La Follette, "the railway company is entitled to charge sufficiently high rates to pay operating expenses and a reasonably fair return upon the fair value of the property which it uses for the convenience of the public. This is the standard and the only standard by which to measure reasonable rates To secure the application of this standard to the railway rates of the country has been the object of a struggle extending over many years."

Becomes Sarcastic.

He insisted that the interstate commerce commission is not empowered to ascertain the value of the physical property of the railway companies of the country and strongly favored such a valuation as the only means for fixing railroad rates.

"When once the government invests the national banks of the country to invest in them for the patriotic purpose of averting financial disaster, these railroad bonds will become sacred paper," he said. "The good faith of the country will be pledged to defeat any legislation that suggests a disturbance of the four per cent dividend upon the stocsk. The senator from Rhode Island will be heard in solemn warning He will be told that the bonds were bought by the banks not to make money, but to be held in readiness to protect the credit and commerce of the country; that bond markets are easily disturbed, that such security is delicate and sensitive, that legislation menacing dividends even upon grossly watered stocks would alarm the holders of these bonds and force them upon a failing market at great sacrifice, possibly producing panic and leaving the banks but partially prepared to take out emergency currency.

"Could any plan be devised which would be effective in blocking the way of legislation for valuation of the physical properties of railroads and defeating the final reduction of rates to a just reasonable basis?"

BAR ASSOCIATION TAKES NOTICE OF ATTACKS ON THE COURTS BY ALLIES OF GRAFT PROSECUTION

SAN FRANCISCO, March 17.—On the ground that the newspaper allies of the so-called graft prosecution have passed beyond the limits of legitimate criticism and grossly abused the right of a free press in their scurrilous and vindictive attacks on the decisions of the Appellate and Supreme Courts in the Schmitz case, the Bar Association of San Francisco has been summoned by Secretary George J. Martin to a special meeting, to be held next Friday night, for the purpose of starting contempt proceedings against the offending publications

May Involve Others.

That proceedings will not stop at those newspapers, but will go so far as to involve individuals who, by word of mouth, have transgressed the legal bounds of the right of free speech, is evidenced by the following statement, made by Walter Burton Cope, president of the association:

"I have been out of town for about ten days and did not know this meeting was to be called until today.

"I am unable to say at this time just how far the Bar Association will conduct its investigation or whether this investigation will include others besides those connected with newspapers Of course, that is possible.

"Judging from the opinions expressed by those with whom I have talked, I believe sentiment in the association is almost unanimous that a great deal of the criticism leveled at the Supreme and Appellate courts has been flagrantly unwarranted."

Secretary Martin's Call.

Secretary Martin's call is as follows

"Bar Association of San Francisco, 928 Pacific building—Dear Sir: An adjourned meeting of the Bar Association of San Francisco will be held on Friday evening, March 20, 1908, at 8 o'clock, in the library rooms of the association.

"The particular purpose of this meeting will be to take action concerning the recent attacks by the press upon the integrity of the courts.

"It is the duty of every member of the Bar Association to be present at this meeting.

"GEORGE F. MARTIN,
"Secretary

"San Francisco, March 16, 1908."

PILES CURED IN 6 TO 14 DAYS. PAZO OINTMENT is guaranteed to cure any case of Itching, Blind, Bleeding or Protruding Piles in 6 to 14 days or money refunded. 50c.

TO PREVENT THE GRIP LAXATIVE BROMO QUININE removes the cause. To get the genuine, call for full name and look for signature of E. W. GROVE. 25c.

MARY MANNERING IN "GLORIOUS BETSY."

Mary Mannering's engagement in "Glorious Betsy," the new romantic comedy drama written for her by Rida Johnson Young, will run at the Macdonough Theater next Monday, Tuesday and Wednesday It is an event, to which our play-goers are looking forward with more than ordinary interest.

The scenes of this play are laid in America and France, and its story deals with the courtship, love and marriage of Elizabeth Patterson of Baltimore to Jerome Bonaparte, during his visit to America in the year 1803. The Shuberts will make this the season's artistic event.

Only One "BROMO QUININE," that is **Laxative Bromo Quinine** Cures a Cold in One Day, Grip in 2 Days. E. W. Grove on every box. 25c

Big Savings Now in Merry Widow Straws

These fashionable and popular Straw Hats within the reach of all. They come in the ever-pleasing coarse straw in Copenhagen blue, brown, black and buff.

Prices 95c $1.50 $1.95

Splendid Values

OUR GRAND MILLINERY OPENING will take place March 19, 20, 21. Come and see our magnificent Hats displayed and the savings in price.

Friend's 125 San Pablo 4 Doors from 16th St. Opp. Racycle Shop

TOO LATE TO CLASSIFY

NEWSPAPER route for sale in large California town; monthly income better than $150, price very reasonable, opportunity for large increase; we can resell at $1000 profit within one year. C. F. Burks Co., 1068 Broadway.

GIRL to help with housework and care for little girl, no other children, sleep home. Phone Piedmont 1373.

THREE large housekeeping rooms, nicely furnished; bath and laundry. 865½ Madison st.

A GOOD cook wants situation in private boarding house or small hotel. Call 853½ Franklin st., room 18.

REFINED, respectable, honest lady, as traveling companion to a lady. Box 4626, Tribune.

REFINED, respectable, honest lady as housekeeper, either in Oakland or country Address box 4625, Tribune.

FOUND—Small brown purse, 13th and Bdwy., at 10 a. m. Owner can recover same by paying costs. H. Olsen, 450 21st st.

$2000 OR $3000 to loan, first mortgage on improved real estate. Box 4630, Tribune

LOST—A small dog, light brown, with long dark brown ears license No. 2399. Return to 1476 9th st., and receive reward.

FIRST-CLASS Swedish girl wants position, private family; $35 or $40. A. D., box 4682 Tribune.

WANTED—Gardening by the day or contract. Address R. F. D. No. 1, box 285, Fruitvale.

NEAT, reliable girl wanted in small family for general housework and cooking; small washing; wages $25. 811 East 22d st.; phone Merritt 231.

REDFERN WHALEBONE CORSETS
WARNER'S RUST-PROOF CORSETS
R. and G. P.D. C/B. CORSETS

OUR STOCK CONSISTS of the following well-known makes that we try on and alter free of charge.

WE ARE showing in cut today one of our Corsets made for stout women. There is no other Corset made to-day that so perfectly shapes the stout form into correct lines for the present dress as this style.

To prevent it breaking and for extra abdominal support it is braced with parallel circular bands of tape on the inside as shown in cut. The skirt is very long, especially at the back, where is inserted a deep gore which controls the flesh, distributing it proportionately. This corset is made in two lengths, one for a short, stout figure, the other for a tall, stout figure, sizes 20 to 36

Price $3.00 Per Pair.

DON'T OVERLOOK OUR SPECIALTIES IN BUSTLES, PADS, Chest and Hip Forms, Bust Supporters, Combinations, Brassieres and Drawers combined, Corset Covers and Drawers combined; Corset-cover, Drawers and Skirt combined.

CRESCENT CORSET CO.

Successors to

463 Thirteenth St. **Freud's Corset House** Oakland

In Our Flower Section

On Third Floor

Sale of Beautiful Flowers for 50c a Bunch

Are regular dollar values

GENEROUS BUNCHES of beautiful roses in almost every shade and in the natural tints; two, three, four to six to a bunch, every one true to nature. They are in white, pink, red, tea and generously garnished with foliage.

CORN FLOWERS, made of silk and linen (all the Copenhagen shades); rose foliage, generous bunches, consisting of three sprays each with pretty bud.

RED SILK POPPIES, three in bunch with three buds and dainty foligae; shade from deep red to old rose.

STYLISH UNTRIMMED SHAPES

UNTRIMMED SHAPES at 75c and 95c. Rough straws in all the new shades, such as natural, Copenhagen, brown, leather or bronze.

HORSE HAIR FLATS at 95c; regularly $1.25 and $1.50, in all colors. Also FRAMES at 25c

Infants' 25c Sacques for 17c

INFANTS' FLANNELETTE SACQUES, made with kimono sleeves, dainty silk shell stitch; ribbon bow at neck; colors, white, pink and blue; other styles with turn-down collars and roll-back cuffs trimmed with shell stitching.

Ribbons of the Fleet for 15c ea.

With the name in gilt letters of any battleship in the coming fleet. They are to be worn on sailor hats and also around the arm, upon the hair, or as a belt. They are made of good firm taffeta ribbon and are one yard long by an inch and a half wide.

Materials for Pyrography Reduced

To make room for goods arriving daily, a chance to buy stamped bass-wood novelties at manufacturer's cost.

Glove and Hdkf. Boxes Almost Half

Boxes that retail all over Oakland for 19c you can now purchase at HALE'S for 10c. These boxes are well made and beautifully stamped with roses, poppies, grapes, cherries, scroll and other designs.

Remember that we give free lessons in Pyrography Tuesdays.

The Gas-o-pen Outfit for 19c

The "Gas-o-pen" is a burning outfit. Gas replaces alcohol, hitherto used. There is no pumping and no odor—it is all very simple. It fits any gas jet and is perfectly safe. The outfit advertised is the exact duplicate of what we have been demonstrating at 50c, and on sale now for the first time in Oakland at 19c.

Folding Go-Cart for $1.95

THE BEST GO-CART VALUE OFFERED FOR YEARS. Think of it, a neat rubber-tired cart complete for $1.95. It is thoroughly well made, durable, and easily folded Fitted with English leather-cloth back, and has a nicely varnished seat, automobile gear, enameled green solid steel handles, strong rubber-tired wheels, and well made arms.

Lace Coat Collars for 25c

Made of Venice lace in a number of pretty patterns, white, cream and ecru. This is neckwear that would ordinarily sell up to 50c, but was bought in a special lot to sell for 25c

New Drapes and Veils 50c and 75c

Popular styles, made of silk chiffon, 1 1-4 and 1 1-2 yards long, in every wanted color as well as black and white. Many with pretty chenille dots, also plenty plain; $1.00 values

Hale's GOOD GOODS

Eleventh and Washington Sts.

Sherman Clay & Co.

STEINWAY AND OTHER PIANOS — VICTOR TALKING MACHINES

A. B. CHASE PLAYER PIANO

The A. B. Chase Player-Piano for the Business Man or Woman

"And the night shall be filled with music,
And the cares that infest the day
Shall fold their tents like the Arabs
And as silently steal away." —Longfellow.

——How many, many unfortunate men and women, whose very souls are filled with music, cannot play a note.

——These are the people who can best enjoy the A B. Chase Player-Piano for it must be a true musician, a lover of GOOD music to get the best from this wonderful instrument—the rippling softness of the notes, the tinkle of bells, the roll of thunder, the delicate touch can only come from one who feels every note that is played.

——Player pianos, as ordinarily constructed, are for those whose idea of music is as mechanical as the machine itself—but the A B Chase Player-Piano is far different—it has possibilities that can only be brought out by a person who loves music and who lives in the very atmosphere of a musical environment.

——Sold for cash or terms or on fair exchange for other similar instruments or old pianos.

IMPORTANT NOTICE

——We do not employ house to house convassers for tuning or repairing Any person claiming to represent us in this class of work is a fraud. We have competent tuners and accept orders only through our office

——Solicitors so dishonest as to claim employment by us are not safe to deal with.

Broadway at 13th Oakland, Cal.

KEARNY & SUTTER—SAN FRANCISCO.

'HE PROMISED TO BE A GOOD BOY, BUT I WILL NOT RE-MARRY HIM,' SHE SAYS

MRS. GEORGE P. WEBSTER AND HER DIVORCED HUSBAND.

ACTOR'S WIFE NOT PLEASED WITH PROSPECT

George P. Webster Declares License Obtained by Friend Was False.

"Without my consent my former husband took out a marriage license yesterday," said Mrs Ida B Webster wife of George P Webster the actor this morning

I told him emphatically that I did not care to get married again although I had forgiven him He promised to be a good boy but despite his promise do not feel disposed to remarry For many months he has prevailed upon me to marry again and that we would live at the St Mark Hotel and I would have everything my heart desired I do not believe anything could induce me to embark on the matrimonial sea again At least those are my ideas at the present time I am happy again and contented with the way I am living

"Could Frame It."

Yesterday I told George that he could frame the license or use it on another woman as I was not ready to get married He said he had taken out the license and was about to hire a hack and also had arranged for someone besides my daughter Gladys to stand up with us

For many months George has pleaded with me to remarry but I have not been able to make up my mind I want to teach him a lesson

Every time we meet he says I am the only woman he ever loved and would never marry another I believe that he loves me but nevertheless he wrecked my home in San Francisco when he became acquainted with a gay set of people who wanted him to be a good fellow George has changed though since he has been in Oakland I think his friends in this city have had a good influence over him

Over Indefinitely

Just a year ago this May I secured my divorce although we have been separated about two and a half years during which time we occasionally spoke with each other

You may quote me as saying that our marriage has been postponed indefinitely

George P Webster is a member of the Ye Liberty players and is a great favorite among the actors and play goers on both sides of the bay and also in eastern cities

When seen last night Webster said in reference to his marriage license

It is all a joke A friend of mine took out the license in my name Ida Webster is an old friend of mine'

STUDENTS OF ANN ARBOR WRECK THEATER

2000 Create Pandemonium Despite Efforts of Police and Firemen; 22 Jailed.

ANN ARBOR Mich, March 17—Twenty-two University of Michigan students spent last night in jail and the Star Nickl Theater was thoroughly wrecked as the result of a riot of students last evening which lasted until near 1 o clock this morning The moving picture machine and the theater piano were broken to pieces Trouble started Saturday night in a dispute between a forestry student named Kamm from Kentucky and E Reynolds proprietor of the theater

Some one whistled while the performance was in progress and Kamm was ordered to leave the place He got up at once to leave but it is said at the door he slapped Manager Reynolds' face At this point Special Policeman Schlimmer in the employ of the theater took Reynolds' part and is said to have inflicted a scalp wound on the student by a blow with his billy

Students Plan Revenge.

News of the affair circulated among the students Sunday and yesterday, with the result that some of the bolder spirits among the students planned to make reprisals against the theater management Last night a procession was formed that went through the district of the student rooming-houses shouting "All out for the Star Theater" College men poured out to join the marchers at every block and when the procession reached the theater fully 2000 men were in line

Crashing glass announced the opening of the attack and one of the collegians hurled a brick through a front window of the theater and from that moment pandemonium reigned

Windows not only of the Star Theater but of adjoining buildings were shattered by fusillades of rocks and the students finally attacked the building in 'rush formation' and tore out the front The police were powerless, the students jeering at the officers and stealing their helmets for souvenirs and when the fire department was summoned to drench the crowd with water the boys ran away with 100 feet of hose

Firemen Drench Students.

When the hose was recovered Chairman Millard of the board of fire commissioners ordered the firemen to return to their station declaring no one had any right to call out the firemen for such duty President Angell, the venerable head of the University vainly pleaded with the young men and asked them to disperse but his words could not be heard twenty feet away in the urmoil

A bugle call sounded at the local army indicating that the State militia was preparing to turn out calmed the rioting students at last and about midnight the mob began to disperse It was not until 1 o clock, however that quite was restored Some of the police and several students were slightly hurt but luckily no serios injries were reported It was reported that the police averted a tragedy by overpowering one of the theater employes just as he was on the point of discharging a revolver point blank into the crowd of students Early this morning the police said that they had not taken any names of the students under arrest

Fifteen students in the University of Michigan arrested during last night's student outbreak were arraigned this afternoon charged with rioting The faculty it is reported, dismissed them from the university The city officials will seek to have a jail sentence imposed The police today made public the list of names of students in jail.

27 REVOLUTIONISTS SHOT

(Continued from page 1)

by this Haytian legation official as follows

'It is true that assurances were given that General Firmin and the other refugees would be allowed to depart But while the negotiations were proceeding on the basis that the refugees were to be exiled and undertake not to return to Hayti it was discovered that the refugees at Gonaives and Port au Prince were in communication and that they were hatching a conspiracy against the government.

Refugees Show Treachery.

Those caught red-handed in this plot were shot This was the only course open to the government In view of the bad faith shown by the refugees it is not possible for the government to permit them to go unscathed This is especially so as General Firmin the leader of the revolutionary movement has twice previously been released under similar circumstances and after he had given assurances that he would not return to Hayti Nevertheless he did come back to Hayti and embarked in revolutionary activities

The island needs peace and rest and that is all that the government is trying to obtain

Foreigners Can't Flee

WASHINGTON—The Haytian situation is described by the State Department officials today as decidedly more grave than at any time since the revolution has been in progress

Dispatches received early in the day are to the effect that the Haytian government has reversed its decision to allow the refugees in the foreign legations to leave the country They will not be allowed to do so

As a further protection to American interests in the island the cruiser Des Moines was ordered to proceed at once to Port au Prince from Guantanamo The gunboat Eagle was dispatched there yesterday It is estimated that the Des Moines can make the trip in proximately fifteen hours The only instructions given her commander are that American interests shall be protected

Blame French General.

The following is the dispatch from Mr Furniss as given out at the state department

The government has withdrawn permission for the refugees at Gonaives to embark, on the ground that a plot has been discovered against the government which was fomented by the revolutionary General Firmin from the French consulate at Gonaives

'Eleven have been shot who were alleged to have been conspirators The executions have caused great uneasiness among all circles A special military court has been convened to try the military officials who were arrested yesterday"

It is the impression of officials here that the Haytian government will make short work of this trial and that more executions are likely to follow

Foreign Cruisers Arrive

PORT-AU-PRINCE Hayti—Two foreign cruisers the British Indefatigable and the German Bremen have arrived The first came in last night and the German vessel arrived this morning

The coming of foreign ships of war to Port-Au-Prince is a surprise to the people The lives of foreigners are not considered to be in danger The situation is quiet today

The Indefatigable steamed into the harbor at 8 o clock last night and announced her arrival by three cannon shots These detonations in the darkness created a panic in Port Au-Prince but calm was restored when the reason of the firing was made known to the frightened natives and foreign residents

Anti-Foreign Outbreak.

LONDON—A brief dispatch was received at the foreign office today from the English consul general at Port Au Prince saying that the outbreak in Hayti was anti-foreign in character This is all the information that has reached British government since the first brief message announcing the summary executions and saying that a massacre of Europeans was feared On the receipt of this alarming telegram the foreign office got into communication with the admiralty and as a result the cruisers Indefatigable and Cressy were ordered to proceed at once to the disturbed island. The first news of the arrival at Port Au Prince of the Indefatigable reached the admiralty through a newspaper dispatch The cruiser left Jamaica at midnight last Saturday so it is evident that she was summoned by Consul General Murray, as at that time the British government had no news of the outbreak. It is hoped that the Cressy, which is on her way from Bermuda to Jamaica, has been intercepted by wireless and that she will reach Port Au Prince very shortly

The government has sent no instructions to Mr Murray to co-operate with the representatives of other powers but it takes it for granted that he will do so

HAS LEG BROKEN WHILE ON SPREE

Oscar A. Daly who was arrested a little after midnight this morning for being drunk when taken to the police station was found to have his leg broken in two places He was later removed to the Providence Hospital When his case was called in Judge Samuel's court sentence was suspended

EX-DISTRICT ATTORNEY IS CALLED BY DEATH

B C Dick passed away Monday evening March 16 He was an active citizen and in his younger days was a practicing attorney He held the office of District Attorney a number of terms Later he was connected with the insurance business

FOR PIMPLES, TOO.

New Discovery Cures Eczema and Eradicates Minor Skin Troubles Over Night.

About a month ago the dispensers of poslam, the new discovery for the cure of eczema, decided to allow the druggists of the country to handle it Previous to that time it could only be obtained direct from the laboratories

Since this change in the method of distribution poslam has met with the most phenomenal success of anything introduced to the drug trade in the last thirty years. All leading druggists including the Owl Drug Co in Oakland, are now carrying the special 50-cent size recently adopted, also the $2 jar

This great success is not surprising when it is remembered that, in eczema cases, poslam stops the itching with first application, proceeds to heal immediately, and cures chronic cases in a few weeks In minor skin troubles, such as pimples blackheads acne, herpes, blotches rash etc, results show after an overnight application Experimental samples of poslam are sent to anyone by mail free of charge by the Emergency Laboratories 32 West Twenty-fifth street, New York City.

Woman's Realm

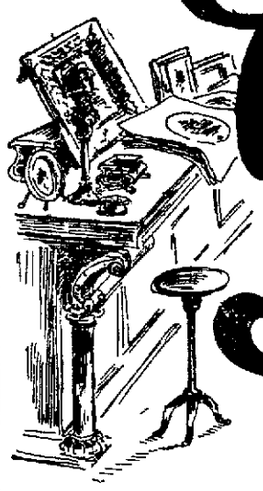

Society Events
Cooking Recipes
Coming Events, Club Meetings

COOKING RECIPES.

BREAKFAST

Cereal with sugar and cream. Baked eggs Cream toast Southern muffins Coffee

LUNCHEON

Scalloped hominy with cheese Graham bread Salmon salad Chocolate tartlets Tea

DINNER

Cream of tomato soup Baked bass, with dressing Mashed and browned potatoes Scalloped onions Celery salad Orange pudding Black coffee

CLUB MEETINGS.

The Ebell Club held a delightful St Patrick's Day luncheon and celebration this afternoon at the clubhouse in Harrison street Mrs George Pardee was presiding hostess and the musical program was in charge of Mrs E N Ewer

The Oakland Club will hold a luncheon tomorrow and the choral section of Ebell will entertain at a concert and open meeting

The Home Club will hold their March luncheon next Thursday and the Newman Club holds an interesting session tonight in Berkeley

SOCIETY EVENTS.

Mrs Giles Nelson Easton was hostess this afternoon at a St Patrick's Day luncheon for Mrs Henry A Phillips of New York A score of guests were entertained

Miss Florence Henshaw will preside at a dinner party to be given this evening at Rose Crest the Henshaw home on Vernon Heights

Mrs George Downing entertained the members of the Tuesday Bridge Club this afternoon

COMING EVENTS.

Mrs Dan Belden will entertain at a card party tomorrow

Mrs William Watt will be hostess at a luncheon to be given tomorrow

Miss Lillian Breiling will be hostess Friday at the meeting of a card club and Mrs George H Jackson will entertain at cards on the same day

Mrs F A. Hinz has sent out cards for Friday evening

Mrs George Jensen will entertain Thursday at a tea

A. Kovarik
Ladies' Tailor
1117 WASHINGTON ST, OAKLAND
Phones Oakland 3606 Home A2722

POINSETTIA HAIR DRESSING COLLEGE,
Rooms 8 to 11 inc
525 13th Street

Phones—Oak 4497 and Home A 4624
Most Modern Equipped College on the Coast
Public patronage solicited College rates Work by advanced students Satisfaction guaranteed No poor work We don t cut the cuticle
Manicuring 15c
Hair Dressing 25c
Shampooing 25c
Facial Massage 25c.
Latest up-to date methods Professional services at regular rates Evening and home work by appointment Gentlemen regular rates

I. Wollin
THE CORRECT LADIES' TAILOR
1157 Washington Street
(Over M J Keller's)
Telephone Oakland 682

Special This Week Only
Iron Bed $2.25
A good one too Half three-quarters and full sizes, choice of colors
Also Go-Carts
closing out at about half price
OAKLAND FURNITURE CO.
534 12th Street cor Clay

THE KANTSTOOP
SHOULDER BRACE
The Only Brace that Braces
Women's, Girls' and Boys', all sizes - - $1.00
Men's all sizes - $1.25
See Displays in Windows of
BOWMAN & CO.
13th and Broadway, Oakland
If your dealer will not supply you, send Height Chest and Waist measure with price to us We will send them postage paid
Sole Licensed Manufacturers
C. BENEDICT CO., Inc.
476 Twenty-fourth St, Oakland

Have You Tried Rickett's Candies?
If not try them They are the finest in Oakland.
1059 BROADWAY

A W Reiber W C Colson
A. W. Reiber Co.
Interior Decorators,
1607 Broadway
(Next Key Route Inn)
Phones—Oakland 2725
Home A-4223

Newest Fiction for Milady
We can always be depended upon to supply the newest fiction just as soon as it can be expressed to us by the publishers
When the publisher's price is $1 50
Our price is $1.00
Smith Bros.
462 464 THIRTEENTH STREET.

BRUNECKER
Bakes the Best
Breads Wedding and Birthday Cakes Fancy Pastries etc Lunch and Confectionery Parlors attached Meals from 6 a m to 9 p m Special Sunday dinner, including chicken and turkey
Delivery to all parts of Oakland
Vienna Bakery and Lunch Parlor
1605 BROADWAY.
(Next to Key Route Inn)
HUGO BRUNECKER, PROP
Phone—Oakland 4923

ELASTIC HOSIERY

To reduce our stock we are now offering a reduction of 20 per cent on all stock sizes of Golden Gate Elastic Hosiery We manufacture to order Elastic Hosiery Abdominal Supporters Shoes for Crippled and Sore Feet Shoulder Braces Instep Supporters extensions for shortened limbs Crutches Braces for Deformities Artificial Limbs
DICKSON & BULL CO.
608 TELEGRAPH AVE.
EVERYTHING FOR CRIPPLES

Mrs. J. J. Lerri
Phone Oakland 2034 and Home A 3611
Now at 612 2nd Street Oakland
Steam Carpet Cleaning Works, carpets cleaned, renovated, sewed and layed. No longer at 856 Clay street.

Spring Opening
Laymance Millinery Parlors and The Mode
Cloaks, Suits, Waists, Millinery, etc.—Tuesday, March 10th, and following days
473 Twelfth Street, Bacon Block

THE R. A. McALLISTER CO.
have just received a full line of
New Lawn Waists, to sell at $1 00, $2 00, $2 50, $3 00, $3 50, $4 00 and up to $20.00.
Also new Collar Bows and Ruchings
206—San Pablo Avenue—206

DANCING IS AN ART
Taught by J S McCown, D M
Classes Monday evenings Socials Wednesday and Saturday evenings Private lessons by appointment Central Hall 419 12th st Phone Oakland 4356

Mrs. Ethyl Merritt
Private Millinery
Evening Coats and Hats a specialty Also Fancy Waists Hats remodeled and trimmed
203 Telegraph Ave Room 102 (Upstairs)
Phone Oakland 6685

Japanese Goods
Bamboo Furniture Souvenirs Handkerchiefs, plain and fancy telescope baskets, kimonos etc Also special brands of excellent tea and coffee
MIKADO & CO, 315 San Pablo Ave

Without our delicious ice creams to eat,
The Woman's Realm is not complete
Maplewood Farm Creamery
Best ice cream on the market The better kind Better than home made ice cream Special flavors Also butter and eggs direct from Maplewood Farm Napa daily
179-183 12th St.
Phones Oakland 8044 and A4044

DANCING IN EVERY BRANCH
CHAPMAN'S Dancing Academy
Fourteenth and Webster Sts
A thorough school for dancing Children's class Saturday 3 p m Adults, Monday 8 p m Private lessons any hour
PROF W W CHAPMAN, PRIN
Phone—Oakland 3453 Hall for rent

Chinese Shoe Store
Special for this week The best box calf shoes for men and boys in the city Regular $2 00 value, reduced to $1 25 Also exceptional values in ladies patent colt and velour calf, Blucher style, regular $2 50 values Special at $1 95
HEALY SHOE CO.
515 Eleventh Street

We are Showing APPAREL that Appeals
You are giving your spring costumes some thought, no doubt. In that event we are prepared to show you the latest creations in ladies fashionable wearing apparel models bearing the authoritative imprint of the highest court of fashion
Eastern Star Cloak & Suit House
516 Thirteenth Street

Millinery Announcement
Beautifully Trimmed Hats $7
MISS ELLA COAKLEY,
1165 WASHINGTON ST, near 14th

WHITE WAISTS 25c
SILK WAISTS . 30c
FANCY LACE WAISTS 40c
Done up by hand in an excellent manner to look like new Quick service
ELITE LAUNDRY
1930 Broadway, Near 29th
Both telephones

Awarded First Prize California State Fair 1903

CHAMPION WASHING TABLET
A Substitute for a Washboard
This is positively the quickest easiest and most economical way to wash clothes known to the present age If you cannot procure them from your grocer send us his name and 25c for 8 washings Thousands are using them in Oakland and elsewhere, and will testify to their merit
CHAMPION MANUFACTURING CO.
1686 Valdez St, Oakland

For Shoppers from 11 to 2
Noonday Luncheon
Regent Candy Store
1161 Washington St, bet. 13 and 14
Quick service Popular prices

BANQUET IN HONOR OF REV. J. L. JONES

The Rev Jenkyn Lloyd Jones of Chicago and the wives of the club members will be the guests of honor at a banquet tonight to be given by the Men's Club of the First Unitarian Church in Wendte Hall. John F Irish, president of the club, will be toastmaster

Rev Jones will be the speaker of the evening His subject will be 'The Cost of the Fool"

Other members of the club will respond to toasts

The committee of arrangements consists of Albert H Elliot, John W Stetson C B Rollar C J Woodbury, H D Cushing George Meredith, S C P King

The dinner will be held under the auspices of the Unitarian Women's Alliance

COLUMBIA
All this week with MATINEES Tuesday Thursday Saturday and Sunday
"THE CURSE OF GOLD"
Evenings 10c, 20c and 30c
Matinees 10c and 25c
Next Week—'Hazel Kirke.'

SANTA ANITA ENTRIES

First race five furlongs selling—Kopek 107, Arthur Hyman 107 Karodo 107 Eonite 104 Ed B 104 Barney Oldfield 104 Lady Powell 102 Otwell 102 Daily 102 Albion H 102, *Cardinal 99 Taraban 99 Monteclair 99 *Acquiline 97 Compound Interest 97, *Pontex 94

Second race two-year olds half mile selling—Frieze 108 Steel 106 Colored Lady 103 Bold 103, Mattie Russell 103 Belle of Brass 102 Ollie Ward 101, Calera 101, *Madeline Musgrave 100

Third race mile selling—Corkhill 107 Charles Green 104, Dazzle 104 Bushwhacker 104 Red Thistle 104 Catalina 104 Charley Paine 104 Sherry 104 Liberto 104 John C Graus 104 Aiva 102 Salina 102 Huapala 102 Dulcinea 102 *Lord Rossington 99, *Spinstress 97

Fourth race, mile—Lisaro 111, Sidney F 108 Critic 108, Ampedo 107, Orilene 106, Dredger 103

Fifth race mile and a quarter selling—Ormondes Right 109 Elle 109 County Clerk 108 Lady Chiswell 107 Stoney Lee 106 Nadzu 105 *Colonel Jewel 104 *Invictus 104

Sixth race eleven-sixteenths—Arkilirta 123 Lord of the Forest 120 Botanist 118, Bribery 118, Dominus Arvi 116

*Apprentice allowance.

Williams Park Entries

First race Futurity course selling three year-olds and up—2310, Dick Willson 112 2278 Prince Brutus, 109 (2288), John H Sheehan 106 2291 Byron 93 2310 Belle of Iroquois 109, 2220 James A. Murray 111 1739 Wahoo, 95 2285 Balreed 93 2073 Hand-me-down, 101 1690 Aaron J 109 2056, Scamper, 103, 2305 *Old Settler 96

Second race four furlongs purse two-year olds—(2304) On Parole 109 (2292), Seattle 106 (2168) Rose Queen 114 2298 Tom Hayward 101, 2298 Prince Ormonde 101 2197 Work Boy 109 Middle (Ormondale stable, ch c by Cunard-May W), 104

Third race, one and five-eighths miles, selling four year-olds and up—2319, Fulletta, 107 2294 *Tetanus 90 2319 Orchan, 101 2267 *Daniel C, 92 (2281), Kogo 98 2281, Rotrou, 103 2294 Royal Maxim, 100 2306 Eduardo, 106 2309, Talamund, 100, 2319, Monaco Maid 97

Fourth race six furlongs Madrone handicap value $600 three-year-olds and up—2302 Ocean Shore 97 2314 Bucolic 98 (2314) Fireball 107 2314 Burning Mist 97 1952 Native Son 97 2314 The Mist, 102, 2021 Blongo 98 2314, Cloudlight, 93, 2302, Entre Nous 98

Fifth race one mile and seventy yards, selling, three-year-olds and up—2299, Captain Bush 113 2301 *Altair 102 2309, *Henry O 114 2319 Confederate 122, 2252 Burlingame 104 2 90 Mike Ashelin 107 2229 Warden Bell 107 2129 Cardinal Sarto 109 2290 Rustler 104 2140 Rose of Bengal 102 2307, Ten Oaks 119, 218?, Cheyenne 104

Sixth race one mile and seventy yards selling three-year olds and up—2301 Be Thankful 106 2319 *Mike Jordan 118, 2290 Margaret Randolph 104 (2279), Mitre 110 2285 Handmaiden, 112, 2285, Gromobol 115 2227 Silva, 115, 2312, Maxtress 119, 2319 Carthaginian 118; 2290 *Vinton 110 2317 Patriotic 104, 2287, St Senious 12.

The Pure Food Law.

Secretary Wilson says "One of the objects of the law is to inform the consumer of the presence of certain harmful drugs in medicines The law requires that the amount of chloroform, opium morphine and other habit forming drugs be stated on the label of each bottle The manufacturers of Chamberlain's Cough Remedy have always claimed that their remedy did not contain any of these drugs and the truth of this claim is now fully proven as no mention of them is made on the label This remedy is not only one of the safest but one of the best in use for coughs and colds Its value has been proven beyond question during the many years it has been in general use For sale by Osgood Drug Stores Seventh and Broadway and Twelfth and Washington sts

BERKELEY WANTS FLEET JACKIES MAY 14

Plans to Give Athletic Carnival, Dinner and Performance to 5000.

BERKELEY March 17—May 14 has been fixed as the date upon which Berkeley will entertain the men of the big warship fleet This date is tentative upon the approval and consent of Admiral Evans but it is believed that there will be no opposition As the people of Berkeley are to play the part of hosts the executive committee in selecting this day at its meeting last night in the town hall took cognizance of the right of the town to practically dictate its own time and pleasure

The major portion of the details of the days doings have now been determined President Benjamin Ide Wheeler of the State University was present at the gathering and stated that he was willing to permit the use of the Greek Theater and the University campus and athletic grounds Their use was donated to the town of Berkeley as a whole and not to any committee or body of citizens, and on behalf of the municipality Mayor Ferrier has promised that there will be no abuse of the privilege

Program Arranged.

The sailors are expected to arrive in Berkeley from 11 to 1 o clock They will be guided through the campus from the Center-street entrance to California field where an athletic carnival will be held from 2 to 5 o clock From 5 to 7 o clock they will be served with dinner on the cinder track It is expected that at least 5000 jackies will be here and this number can be easily accommodated on the oval The seats about the track will afford accommodations for a large crowd and the overflow can find attractive places on the trees about the Le Conte oak and the Tilden football statue In the center of the cinder track a band stand will be erected from which a specially selected musical organization will discourse in concert during this meal hour

From 8 to 11 o clock there will be a special reproduction of the senior class extravaganza The King and the Booster, in the Heart Greek Theater at which all the players who took part in the original presentation of the farce on senior day will be seen Admittance to the theater will be free to the jackies but admission will be charged to all others the proceeds to be devoted to the expense of the reception

WANTS TO RETURN TO THE ASSEMBLY

Frank Otis Will Be Opposed by a Member of Younger Political Set.

ALAMEDA March 17—Assemblyman Frank Otis is out for a renomination at the hands of the Republicans for the office he now holds I R Weinmann of the younger political set has likewise got into the going and says that he will welcome a tilt between himself and Otis for the honor of the nomination

Otis is a past president of the Board of Education and the Unitarian Club He served one term at Sacramento with distinction to himself and profit to his constituents

In letting it be known that he desires to be returned to the assembly Otis says I desire to announce the fact that I shall be a candidate for renomination to the office of assemblyman for the forty-seventh district (city of Alameda.) I take the ground that if a citizen has served the people satisfactorily during his first term in the State legislature the experience which he has thereby gained will enable him to do still better service during a second term for his State his country and his city My record at Sacramento is open to the inspection of my fellow voters

BOY KILLED BY EATING A POISONOUS ENCHILADA

Coroner's Jury Recommends More Care by Food Inspector.

ALAMEDA March 17—At the inquest held this morning in the case of Chester H Doe the youth who died last week two hours after he had eaten an enchilada purchased from a street vender the coroners jury returned the following verdict

"We find that death was caused by pentamethylene diamine ptomaine poisoning contained in enchilada resulting said enchilada having been retained by the vender so long a time as to develop said poison and we recommend that the food inspector of this city in order to protect the lives of others exercise more care in his examination of all articles of food dispensed on the streets by peddlers and others"

FIGHTS CHINESE; CUT WITH KNIFE

Alameda Gardener Stabbed in Quarrel With Oriental Enemy.

ALAMEDA March 17—N J Studer a gardener and Chung Lob a Chinese cook engaged in an altercation yesterday afternoon at the west end that terminated in the stabbing of Studer by the Asiatic Chung Lob plunged a knife into the gardener s right arm and breast inflicting wounds that are not considered to be serious by Dr J A Clark who treated Studer at the emergency hospital

Studer is employed by Dr F W Von Inckel at the west end He and the Chinese had trouble several days ago and when they chanced to meet yesterday the quarrel was renewed Studer was using a sprinkling can When Chung Lob lost his temper and madly rushed at the gardener brandishing a knife Studer cleverly wielded the can as a shield The Chinese drove his blade through the improvised shield three times in his efforts to get at the gardener

Chung Lob was arrested after the cutting and was charged with an assault with a deadly weapon He was released from the city prison last night on $1000 bail furnished by two of his countrymen from Oakland

BERKELEY BREVITIES

Ovation for Hindu. — Giranda Mukerji a Hindu student at the State University, left for New York last night where he will found a school for advanced Hindu students Mukerji was an apt scolar during his residence in Berkeley having secured the degree of master of arts from the college and was tendered a farewell reception at the home of Professor John Fryer at which many college notables including President Wheeler attended

Will Remove Wires.—The high power wires of the Bay Counties Company along Grove and Rose streets are to be removed the company having secured a right of way over the hills to Elmhurst The removal of the wires has been agitated for two years by the people of Berkeley It is expected that the line to Elmhurst will be completed within sixty days

Inspection Trip—A party of students from the mechanical engineering college will leave for Redondo in a few days to be present at some tests in electricity to be made at the new plant of the Pacific Light and Power Company in that city

Freshmen Beat Oakland—The freshmen baseball team defeated Oakland High School yesterday afternoon in an exciting game by the score of 6 3 The freshmen made all their runs in the fourth inning by means of four safe hits including a two bagger and three costly errors by Oakland

Extravaganza Tryouts — The tryouts for the cast of the senior extravaganza begin Thursday afternoon The piece requires 18 principals and over 100 in the chorus

LOCAL EXPERT WILL EXPERIMENT ON PRESERVATIVES

Professor From Affiliated Colleges Chosen by Roosevelt Leaves for Sweden.

BERKELEY March 17—What is the effect of sulphur and benzoate of soda on the human system? Dr Wiley, the pure food expert at Washington, declares both are injurious There are other authorities who assert just as emphatically that these are harmless chemicals Sulphur is used in all the dried fruit industry of California and benzoate of soda as a preservative is found in almost every kind of canned and preserved fruit and vegetables

The Work Planned.

The mixture of these two chemicals with fruit and vegetables is now to be scientifically investigated with a view to determining their exact physiological effects by a board of scientific men of the highest standing the five members of the special commission of consulting scientific experts appointed by President Roosevelt a short time ago

One of the members of this commission is Dr Alonzo E Taylor of the State University who left Berkeley last night for a years absence in the East and Europe to pursue the line of investigation mapped out in the duties of the new board Dr Taylor will go direct to Washington where there will be held the first meeting of the scientific commission on March 25 At the close of the meeting Dr Taylor will go to Sweden where he will engage in a series of researches in physiological chemistry at the laboratory of the University of Stockholm An official leave of absence from Berkeley for a year has been granted him

Wheeler Talks.

"The results of the investigations of Dr Taylor and his associates on the referee board are fraught with big things to California said President Wheeler this morning A special study of the effects on a human being of sulphur and benzoate of soda will be made for the first time by a body of scientists acting for the Government These two chemicals as every body knows are used in all the branches of the California fruit industry It will thus be seen that the results of the investigations of this board may have a wonderful bearing on our own State In fact the whole plan of investigation to be pursued by Dr Taylor is more or less new to the scientific world and great things may be expected from it"

IS RE-NAMED FIRST ASSISTANT TO FIRE CHIEF

F. K MILLINGTON.

Frank K. Millington, Blaze-Fighter, of Alameda, Again Given Office in the Isle City's Department.

ALAMEDA March 17—Frank K Millington has been reappointed first assistant chief engineer of the fire department He has been connected with the department as a volunteer and paid fireman for upwards of twenty five years and next to Chief Fred K Krauth is the oldest member in point of service in addition to his duties as first assistant city s official chimney inspector and house numberer

Millington has his headquarters at the Webb avenue engine house He has made a study of fire fighting since his youth and is unusually well posted on matters appertaining to his hazardous calling The first assistant chief is a son of the late James Millington for many years city clerk and one of the pioneer settlers of Alameda

Isle City Society

ALAMEDA March 17—Mr and Mrs Ernest D Porter have returned from a three weeks tour through the southern part of the State

Miss Lillie Strong was the hostess at a party given the Girls Orchestra Saturday evening at her home on Paru street

Miss Ella Muller entertained twenty of her young friends Friday evening at her home 1304 Norton street the occasion being her birthday anniversary The guests included Misses Helen Rand, Helen Wilkomm Gisela Haslett Gladys Bremer Helen Sargent, Phyllis Rosenberg Lilly Evans Ray Muller Muriel Courtwright, Violet Claxton and Messrs Chester Hacke Walter Woodside Morton Rand Edwin Thomas Harold Sutherland Truman Muller

The Alcyon Reading Club held a "guest day Friday afternoon at the home of Mrs B E Combs 2229 San Antonio avenue The receiving party consisted of Mrs Samuel Center Mrs B E Combs Mrs A A Schneider Mrs Bert L Fisher Mrs Bouteille Mrs M H Krauth librarian of the public library was the guest of honor Fifty women including members of the clubs were present During the afternoon the following program was rendered Song Loves Old Sweet Song Mrs Bain recitation The Ruggles Dinner Party Mrs Leroy Pollard song Slave s Song Miss Miller talk The Library and the Schools Mrs M H Krauth song Oh Happy Day Mrs Bain recitations An Incomplete Revelation and 'Tim the Wharf Rat Mrs Leroy Pollard song Spring Tide Miss Miller, accompanist Mrs A A Schneider and Miss Daisy Miller

AWAKENED BY THIEVES, SCREAMS, THEY ESCAPE

SAN FRANCISCO March 17—William Perski a clerk living at the Angelus Hotel 236 Fourth street was awakened at 6 30 o clock this morning to find two men searching his clothes He shouted for help and endeavored to grapple with the intruders who made their escape

Joseph Clark another roomer hearing the noise came to Perski's assistance and taking up the pursuit of the men ran after them for six blocks, almost to the doors of the Southern police station, but lost them in the darkness Although Policeman Dunn took up the trail immediately, the burglars have not been captured

They succeeded in getting only $8 of Perski s money when he awoke and interfered with their search of his clothing

Walter Steinmetz is second chief engineer of the fire department He was appointed to the place last week Steinmetz is stationed at the Sherman street fire house

FAIL TO VOTE ON ANTI-SLOT BILL

Alameda Councilmen Postpone Action on Proposed Measure Against Machines

ALAMEDA March 17—By a vote of 5 to 4 the anti slot machine bill that was up before the City Council last night for action was referred back to the committee of the whole for further consideration Councilman M W Brown who has put himself on record as being in favor of the passage of the measure voted last night to have the proposed ordinance taken up again in committee before it was put to the final vote

Councilman E B Bullock moved the passage of the bill and then followed a general discussion for and against the measure the participants in the debate being representatives of the gambling houses and members of the City Council

Speak Against.

Joseph Krieg Julius Brubeck and John Walker for the gambling houses spoke in opposition to the bill Councilmen I J Probst and Charles P Magnagnos the father of the measure lined up against it Councilman Bert Fisher declared that he was neither for nor against the projected law and took a position on the fence explaining that when the proper time came he would vote with the majority

Councilman W H Noy was outspoken in his support of the bill to do away with the slot machines In the course of his talk, he said

"Speaking for the supporters of this measure I will says that it is not our intention to injure any man s business interests in any way I have gone over the ground in this matter carefully and am convinced that it would be for the best interests of Alameda and for all concerned to abolish the devices there has not been a saloon man come here and ask that the slot machines be retained and for this I believe that the saloon men are deserving of commendation

In Favor of Law.

The saloon men do not want the machines They have told me that the contrivances are the source of continual annoyance and trouble to them It is clear that because of the difficulty that the city has encountered in trying to regulate the operation of these machines that has caused me to reach the decision that the easiest way to prevent any future difficulty from that direction is to do away with the contrivances entirely Other cities have abolished the machines with good results and there is no reason why Alameda can not do the same

The vote on the motion to refer the bill back to the committee of the whole stood

Ayes—Magagnos Fisher Loop Probst and Brown

Noes—Bullock Noy Gee and Christensen

MRS. METCALF TO ATTEND SICK SON

Rushing From Washington to Be at Hand During Operation of Her Boy.

Mrs Victor H Metcalf is expected to arrive here from Washington within a week to attend her son Victor H Metcalf Jr who is about to undergo an operation at the Lane Hospital in San Francisco For several weeks young Mr Metcalf has been the guest of his grandmother Mrs J H Nicholson at her home in Linden street but his illness necessitates his removal to the hospital across the bay and the prospective operation

The illness of the young man is not considered to be of a serious nature and Secretary Metcalf will not alter his plans for coming West next month He will leave the Capitol the latter part of April and will arrive in San Francisco about May 4. He will not go to San Diego

There are no definite plans yet for the marriage of Victor Metcalf and Miss Marie Butters but the date will be set as soon as Mr Metcalf's sojourn at the sanitarium has restored his usual good health It has been said that his recent resignation from the Navy was because of ill health and also to hasten his wedding with the attractive Oakland girl since the naval regulations would not permit a marriage until two years later

MRS. VICTOR H. METCALF.

CIGAR CLERK AND A CHECK BROKER FREED

Ray Olsen, clerk in the United Cigar Company's store at Eleventh and Broadway, and Max Benjamin, a broker in cigar checks, who were arrested by Policemen Neils and Hanley on a charge of gambling were found not guilty and released by Judge Smith today The policemen had played a nickel-in-the-slot machine in the cigar store and the checks which they won were purchased by Benjamin He and Olsen were both arrested, it being presumed by the policemen that Benjamin was manager in the store When it developed in court that Olsen had no part in the transaction and that Benjamin was not connected with the firm the men were found not guilty, it being held that Benjamin could purchase the checks as a personal affair if he so desired

Whist Tournament—The Pythian Sisters will give a whist tournament on Wednesday evening March 18 at Pythian Hall, corner of Twelfth and Alice streets The prizes are elegant pieces of hand-painted china also a fine door prize The tournament will be followed by dancing A good time assured, come one, come all

HOSTETTER'S CELEBRATED STOMACH BITTERS

For that tired feeling so characteristic of the approach of Spring there is nothing so good as a few doses of the Bitters. It also cures Colds, Grippe, Sick Headache, Indigestion or Dyspepsia.

EDIBLES MUST BE KEPT VERY CLEAN

New Sanitary Regulations Will Force Food Dispensers to Be Sanitary.

An ordinance regulating the sanitary conditions of markets shops warehouses, creameries grocery stores, manufacturies restaurants boarding houses hotels canneries slaughter houses and oyster grottos fish markets and places where fowl are killed and prepared for storage or sale and providing sanitary regulations for milk and market wagons with a penalty for their violation was presented to the City Council last night and referred to the judiciary committee It provides that all places where food stuffs are prepared or offered for sale shall be kept in a sanitary condition and makes it obligatory on owners of bakery, milk and other delivery wagons to provide covers for the vehicles

A violation of the ordinance is a misdemeanor punishable by a fine of not less than $25 or more than $250 or imprisonment in the city prison at the rate of one day for every two dollars of the fine.

TO SPEND $600,000 ON UNION IRON WORKS

WASHINGTON March 17—Charles M Schwab who was in Washington today, made the statement to some California friends that the Union Iron Works in San Francisco had earned more money during the past year than any of the other plants of the United States steel corporation and that arrangements had been made for the immediate expenditure there of $600 000 to increase the capacity

Santa Fe Train Derailed—Cleburne, Tex A south bound Santa Fe passenger train, leaving here late last night was derailed two miles south of the Trinity and Brazos valley crossing The passengers were shaken up but none were seriously injured.

BACK TO OAKLAND, HE'LL NOT TALK OF DIVORCE

Rev. Dr. Sweeney Refuses to Discuss Suit, but Says That This City Is a Gem.

Rev Dr Sweeney who has been traveling in the East for the past few months has returned home He says he has lived in Oakland nearly a quarter of a century and here he hopes to live and die

He thinks the climate in the East horrid and things in general somewhat unsatisfactory to the Westerner of versatile and cosmopolitan ways

"I have sojourned he said in Italy and Egypt and India in the winter time but none of these famous resorts are comparable to California for mild and delicate influence—especially as adapted to people who need a boost for health

The doctor's attention was called to the recent Divorce Case when he replied epigrammatically There, there there now excuse me from discussing so grave a theme With a smile on his face and twinkling eyes he continued My experience is so limited that I could not do justice to the subject My enemies and friends may look after it Let us talk of better boulevards better streets, better parks beter schools deeper harbors and all things that pertain to the public good and the welfare of our beautiful city here by the pacific sea

Napoleon said" Dr Sweeney continued when I am dead carry me back to Paris and bury me on the Seine among the French people whom I love so well Should I die in a foreign land I hope to be brought back to Oakland designed to become the New York or our Western world and be buried near the Golden Gate among the California people I loove so well

Dr Sweeney then politely excused himself from further interview, saying "I am looking to the great future for bale or bliss and not to the dead issues of the past The great and good Savior said Let the dead bury the dead Lincoln s favorite Scripture and my mother's dying words are the inspiration of my life All things shall work together for good to them that love God

King Alfonso Escapes Death

TOLEDO Spain, March 17—One of the automobiles carrying King Alfonso Prince Kinjoshi Kuni a cousin of the Emperor of Japan General Primo Rivera the Spanish minister of war and other officers to this city today became unmanageable and narrowly escaped wrecking the car in which his majesty was riding

It then struck a tree and was overturned and the four occupants were thrown out and slightly injured

Youths Steal $3000—Sacramento—Roy Reno and Eddie Hafford each 15 years of age, stole $3000 from their grandfather and came to Sacramento The lads were returned by the police to their home $270 was recovered

3000 Brewery Men Strike in St. Louis

ST LOUIS March 17—The 3400 unionized employes in the St Louis breweries were notified this afternoon to strike as the result of a factional quarrel in Beer Drivers local No 43. A strike was instituted soon after the issuance of the notification and about 3000 men walked out

To Prosecute Railroad Officials.—Washington Criminal prosecution, it is indicated officially, will be instituted against certain officials of the Chesapeake & Ohio railroad and certain shippers favored by that line on account of what is asserted to have been illegal practices relative to interstate shipments

MRS. MARTIN IS HUNTING FOR MORE MONEY

Attorney Frick Wants $2500 to Defend Woman Accused of Dynamiting

Raising cash with which to defend herself in her trial for dynamiting the home of Judge Ogden is occupying much of the time of Mrs Isabella J Martin

She still owns much property but is looking for cash For this purpose she sent out messages to friends and has interviewed her son Henry Hoffman an employee of the Southern Pacific

Attorney A L Frick has been asked by her to represent her at the trial but has not definitely agreed to do so He asked Mrs Martin for $2500 for his services She wants to retain him but has not satisfied him as to terms

Yesterday afternoon when she appeared for arraignment before Judge Wells of Contra Costa county who sat for Judge Ogden Frick represented her but he stated to the court that he did so only for the purpose of arraignment He asked for and obtained a continuance until March 30 in which to make a plea to the charge

Dodges Photographers.

Mrs Martin left the county jail to be arraigned shortly before 5 o clock She was heavily veiled to withstand the gaze of a crowd of curious persons who had congregated in front of the jail doors As the photographers levelled their instruments at her she covered part of her face with a fan that was wrapped about her neck In this fashion she made her way to the courtroom accompanied by Deputy Sheriff Arthur Leslie and Matron White

She was clad in a brown dress with a small green feather bonnet Arrived in the courtroom she greeted District Attorney Brown cheerfully extending her hand to shake his She did the same to Assistant District Attorney Hynes When she walked forward to be arraigned she bowed and smiled to Deputy County Clerk Rudolph who held the indictment against her

Speaks Only One Word

Judge Harris was on the bench at the time Judge Ogden having relinquished his place to him not wishing to take any part in a trial in which he will be a chief witness for the prosecution Judge Harris formally called the case and then announced that he would abdicate in favor of Judge Wells Frick said that the defense had no objection to this

Clerk Rudolph then asked the defendant if Isabella J Martin was her true name She said yes and that was the only word she spoke during the proceedings

Rudolph began to read the grand jury s indictment against her accusing her of dynamiting the home of Judge Ogden but Frick interrupted him by waiving this reading

When Mrs Martin was asked to plead guilty or not guilty to the charge Frick asked for a continuance which was granted Mrs Martin was then taken back to jail

Fear Infernal Machine

Owing to repeated objections on the part of several county officials to the presence in the court house of the infernal machine found under the house of Mrs Martin Deputy Sheriff Brown took it today to the magazine of Blake & Bilger s quarry in Claremont

Judge Melvin was one of those who objected strenuously to sitting within a few feet of the dangerous explosives

About fifteen pounds of dynamite are in the box which covers the infernal machine A small box full of detonating caps was found with them The caps were wrapped in a separate piece of paper and were locked up with the dynamite in Sheriff Barnet s office to be used as evidence in the trial of Mrs Martin

The explosives were found buried in moist earth under the house but the moisture had no effect on the dynamite which is still powerful enough to wreck the entire court house

The caps however are not now believed to be dangerous as moisture spoils them permanently Deputy Sheriff Wales made a test of these caps and although he attached fuses and lit the fuses to several he was unable to explode any of them Still the officials thought it was safer today to remove them

No Use to Die

"I have found out that there is no use to die of lung trouble as long as you can get Dr King's New Discovery says Mrs J P White of Rushboro Pa I would not be alive today only for that wonderful medicine It loosens up a cough quicker than anything else and cures lung disease even after the case is pronounced hopeless" This most reliable remedy for coughs and colds lagrippe asthma bronchitis and hoarseness is sold under guarantee at Osgood Bros drug stores 50c and $1 00 Trial bottle free

PIEDMONT TURKISH BATHS
Salt water swim 24th St and Oakland ave

HAS WONDERFUL TOMATO PLANT

Gustave Grunward of Fruitvale exhibits at the Chamber of Commerce a tomato plant with upwards of two hundred tomatoes thereon Mr Grunward experimented with an Eclipse and Alice De Wald tomato plant taking the pollen from one to the other by using a camel s hair brush The result was that the characteristics of both varieties were intensified in the one instance numbers and the other size Horticultural Commissioner Seulberger states that the vine on exhibition has sufficient tomatoes on it to make two dozen quart bottles of ketchup These plants for sale by

PHILLIP & LEISZ
339 Twelfth St Oakland

COME AND SAVE MONEY AT
The Washington Market
GROCERY DEPARTMENT
Phone Oakland 900
Home Phone A2900
Cor. Ninth and Washington Sts
HENDERSON SMITH, Prop

Special for Wed., Thurs., Fri. and Sat.

50 lb sack White Satin Flour (equal to Sperry s)	$1.35
2 doz Fresh Ranch Eggs (reg 20c doz)	35c
3 lbs Genuine Eastern Codfish Middles	25c
Campbell s Tomato Catsup (reg 15c bot) (A genuine bargain)	10c
Fancy Standard Tomatoes, 3 cans	25c
Fancy Standard String Beans 3 cans	25c
Fancy Vinton Sugar Corn 3 cans	25c
One-quarter boxes Soda Crackers (new and fresh) made by the Dunn Cracker Co, reg $1 00	75c
4 pkgs Best Corn Starch	25c
1 lb Mocha and Java Coffee, reg 30c lb	25c
1 lb Tea (uncolored Japan, Green Japan or English Breakfast) reg 40c	25c lb
Heinz's Sauer Kraut (delicious) per lb	5c
Assorted flavors "Jello" (lemon, vanilla, chocolate etc) 3 pkgs	25c
Salad Oil (Primrose brand) reg 30c bot	25c
Booth s Baked Beans with tomato Sauce, large cans, 3 for (A genuine bargain)	25c
"Swift s Pride" Savon Soap, 7 bars for	25c

These are ONLY A FEW of our money saving articles.

Don't Pay Ten Dollars For a Name

We positively can make a suit to your measure for

$25.00

that will cost you from $35 to $40 elsewhere! Our spring line of suitings are now ready for your inspection.

Pike Woolen Co.
Exclusively $25 Tailors
510 Thirteenth St.

CLARKE BROS.
Florists
Everything in the line of choice flowers and plants
Artistic floral pieces arranged promptly. Reasonable prices.
Clay at Twelfth

Dangers of Defective Plumbing.

Defective plumbing permits the entrance into the house of sewer gas bearing germs of contagious diseases to which the human system readily succumbs.

Sewer gas is not necessarily generated in the sewer, but is frequently created in the plumbing system within the home and enters the apartments through defective fixtures.

If in doubt, consult us regarding the piping and replacing defective fixtures with "Standard" Porcelain Enameled Ware—acknowledged as the best sanitary equipment.

J. C. BULLOCK & SONS, 1686 7th St., Oakland, Cal.

SCHOOL GIRLS

Most of our ambitious young American girls work too hard at school.

Many teachers have little or no judgment about pushing a child beyond her endurance. They ought to know that girls especially have a danger period. Often, too often, utter physical collapse is the result, and it takes years and years to recover lost vitality.

Many a young girl has been helped over this critical period, and been prepared for a healthy womanhood by

LYDIA E. PINKHAM'S VEGETABLE COMPOUND

Miss Elsie L. Hook, of Chelsea, Vt., writes to Mrs. Pinkham:

"I am only sixteen years old, but I want to tell you that Lydia E. Pinkham's Vegetable Compound and your advice cured me of sideache, periodic pains and sleeplessness, also of a nervous, irritable condition after everything else had failed, and I want to thank you for it."

FACTS FOR SICK WOMEN.

For thirty years Lydia E. Pinkham's Vegetable Compound, made from roots and herbs, has been the standard remedy for female ills, and has positively cured thousands of women who have been troubled with displacements, inflammation, ulceration, fibroid tumors, irregularities, periodic pains, backache, that bearing-down feeling, flatulency, indigestion, dizziness, or nervous prostration. Why don't you try it?

Mrs. Pinkham invites all sick women to write her for advice. She has guided thousands to health. Address, Lynn, Mass.

INSOMNIA

"I have been using Cascarets for Insomnia with which I have been afflicted for over twenty years, and I can say that Cascarets have given me more relief than any other remedy I have ever tried. I shall certainly recommend them to my friends as being all they are represented." Thos. Gillard, Elgin, Ill.

Best For The Bowels
Cascarets
CANDY CATHARTIC
THEY WORK WHILE YOU SLEEP

Pleasant, Palatable, Potent, Taste Good, Do Good, Never Sicken, Weaken or Gripe 10c, 25c, 50c. Never sold in bulk. The genuine tablet stamped CCC. Guaranteed to cure or your money back.

Sterling Remedy Co., Chicago or N.Y. 397

ANNUAL SALE, TEN MILLION BOXES

FOR RENT

Lower floor of southeast corner of 8th and Webster streets, 100x125 feet, suitable for any sort of large business. To responsible tenant reasonable rent and long lease will be given.

Will also subdivide, and make alterations to suit tenant. Large cold storage room for rent fronting on spur track.

APPLY TO

HANSEN & KAHLER
870 WEBSTER ST., OAKLAND.

Oakland Trunk Mfg.

Trunks, Suitcases and Bags. Large stock of Ladies' and Gentlemen's Leather Goods

Repairing in all its Branches.

56 San Pablo Ave.

SAVE MONEY AVOID PAIN

Teeth Extracted Without Pain

Acknowledged to be the easiest and best painless extractors in Oakland.

Until March 21st we have decided to make our best sets of teeth for $3.00.

SET OF TEETH	$3.00
22K GOLD CROWNS	2.00
GOLD FILLINGS	1.00
SILVER FILLINGS	.50
BRIDGEWORK	2.00

No charge for extracting when teeth are ordered. A written guarantee for 20 years with all work.

BOSTON DENTAL PARLORS
1155½ WASHINGTON ST.

BOOK BINDING of all kinds done in a manner that will please you at *The Tribune*

ELLIOT FAVORS 3 DESTRUCTORS

Councilman Tells City Fathers in Lengthy Communication of Seattle Incinerator.

Albert H Elliot, president of the City Council, last night filed with that body a communication regarding his personal investigations into garbage destructors, which was referred to the special committee of the Council on garbage. The communication is in part as follows:

"I had occasion recently to visit the city of Seattle, and while there took the time to inspect the garbage destructor recently installed by the city engineer.

"Mr R. H. Thomson, the engineer, had built for the city of Seattle a garbage destructor of the Meldrum type, which will destroy about sixty tons of garbage a day and cost in round numbers the sum of $31,000.

Advises Three Destructors.

Mr Thomson does not think that a haul of more than three miles is at all feasible, and in a city the size of Oakland, producing over 200 tons of garbage, we must make up our minds that we can get along with no less than three destructors and possibly a reduction plant besides. I am strongly of the opinion that property should be acquired and plans prepared for three destructors at least in Oakland—one in North Oakland, one in central Oakland, and possibly in the manufacturing district, and one in West Oakland I do not think that a reduction plant should be considered A reduction plant reduces the swill part of the garbage by products. It is unsightly, unsanitary and offensive. It seems to me that all the garbage should be incinerated

Cost Only $31,000.

Scavengers collect garbage in Seattle as they do here, and most of it is dumped on the low marsh land and there a fire is kept going so that rats cannot thrive. The sixty tons taken to the destructor is gathered here and there without picking and choosing Garbage should be gathered in the night when there will be the least offense to the eye as well as to the nose In one of the borroughs of London a garbage destructor exists next to a public library and a public bath house I was surprised that Mr. Thomson should have been able to build the destructor at such a low cost He told me that it was built by the city at day's labor The lowest contract price offered was, as I rember, $50,000, while it cost only $31,000.

"If we can tow our garbage to sea for the present at any reasonable expense we should do so until garbage destructors can be built In the meantime we should plan to build three destructors and all the garbage of our cities should be gathered and destroyed without any direct charge. All property, improved or unimproved, should pay by taxation for the destruction of garbage. It is possible that the power generated can be used for some good purpose, though we should not count upon that for the present. A reduction plant is a public nuisance and would not be tolerated in a crowded city. We should burn all our garbage and waste and I feel sure that our people would pay less under a proper system than they are doing now"

REBELS AGAINST SANITARY RULES

Restaurant Man Objecting to Having Yards Cleaned Up to Be Arrested.

SAN FRANCISCO, March 17.—The surgeons connected with the marine hospital service here are beginning to have trouble in enforcing the sanitary regulations. There has always been a tendency on the part of ignorant people to disregard the orders of the federal officers but yesterday this inclination broke into open rebellion when a restaurant-keeper threatened to beat one of the doctors.

Several days ago while on his round of inspection Dr G J Telfer noticed that a restaurant at 1313 Point Lobos avenue was in a very unsanitary condition The back yard was strewn with vegetable matter and other refuse of the eating house He told the proprietor to have the place cleaned up immediately.

Yesterday he went back to see whether his warning had been heeded But he found the place in the same filthy condition. When the proprietor was told that he would have to either clean up his place or be arrested, he threatened violence to the young doctor and ordered him out of the place.

A warrant is to be sworn out today and the federal authorities will prosecute this case to the fullest extent, as they don't want any more actions of this kind. The maximum punishment is six months' imprisonment.

ADMINISTRATOR DID NOT REPORT FULLY

SANTA CRUZ, March 17.—As a result of several objections, the hearing on the final account of Walter J. Bartnett, former special administrator of the estate of the late Ellen M. Colton, was continued two weeks.

It is alleged the report does not show why many financial items are missing.

J. T. MARTIN

EXPERT CLOCKER
1068 BROADWAY, OAKLAND
ROOM 8

MONVINA
16-1 WON

The special my clients received Monday, cashing as usual.

WEDNESDAY 8-1

This bird should be a 1-to-2 shot, and if you knew the details of this affair you would not hesitate to bet the bank roll. As the bookies are not wise to this trick you can expect the above odds.

THURSDAY 15-1

If you want real stable information don't fail to secure my sheet before going to the track

Information sheet sold only at office.

$1 PER DAY
OFFICE HOURS—10 A. M. to 2 P. M.

RAT CRUSADE IS FARCE, HE SAYS

D. C. Taylor Protests Against Appropriation of $20,000 for Sanitary Campaign.

D C Taylor of 1446 West street last night filed with the City Council a written protest against the action of the Council in voting $20,000 a month for the Board of Health. Taylor is of the opinion that the danger of plague is largely imaginary. The communication is as follows:

"Gentlemen—Although I do not expect this communication will make any difference in the matter, I desire to enter a protest against the action of your body in voting $20,000 per month of the people's money for the purpose of fighting an evil that is largely imaginary. Are not the present sanitary forces of the city adequate to the situation? Have they not already inspected the sanitary condition of the city and done all that reason and prudence would suggest?

"Is it not quite possible when a hue and cry of this sort has been carried on for some time for those financially interested to continue it beyond sane and sensible limits?

"Being Held Up."

"It looks to my limited vision as though we were being held up largely for the benefit of the medicos

"I notice the authorities of several cities around the bay have for years been wrestling with the garbage and crematory question I kno wof a little woman who has solved this problem in a manner at once simple, sanitary and economical. She uses her coal stove as a crematory question. I know of a little the table are thrown into the stove. Nothing but ashes are put in the garbage barrel The result is that there are no smells, no cats rats or dogs, as they cannot thrive well on ashes.

"If it were desired to bring the plague here as a tornado, the most effective way to accomplish it would be to get everybody thoroughly worked up about it, nervous and well frightened I hope there may be an early return to sanity."

AGED WOMAN DECLARES SHE IS NOW COMPETENT

Testimony as to the competency of Mrs. Honora C. Jacobus has been taken before Judge Waste, who will render a decision next Friday Mrs. Jacobus, who is of advanced years, was declared incompetent in 1903, when her son, Lyman, was appointed her guardian. She was confined in a sanatorium for some months but released, and has been living at her home since that time.

MURDOCK OFFENDS HIGH LICENSE MEASURE

San Francisco Supervisors Decide to Discuss It at Special Session.

SAN FRANCISCO, March 17.—The Board of Supervisors yesterday afternoon by a unanimous vote decided to make the Murdock high license ordinance a special matter of business on next Monday afternoon

This action was taken after a vote on the recommendation for an indefinite postponement On Friday evening of this week the members of the Board will meet for an informal discussion of the license and saloon regulation.

There was a large attendance at yesterday's meeting, a feature being the number of women present. The committee report in favor of an indefinite postponement brought Murdock to his feet in defense of the measure.

"We do not want these ordinances thrown aside by the vote of a committee," said Mr. Murdock, "and we want action by the entire board. It is recognized by all the Supervisors that the present $500 liquor ordinance is loosely drawn, and very unsatisfactory Under one construction of it the police have control over the liquor trade in the grocery stores, and the license rate for the stores is $500; under the other construction there is no license and no police supervision

Points Out Duty.

"In the framing of the new ordinance I have tried to be fair to all. After some of the amendments were announced, I received bushels of letters, I might say, asking me to make no concessions Now the committee has reported in favor of indefinite postponement

"We are not here to evade our responsibility. It is our duty to put these ordinances to vote, and we expect to do it. I was sorry that when the committee held its public hearing it did not give the expected opportunity of being heard in answer to some of the statements that were made.

"The committee report says to submit the high license question to popular vote. If that could be done, I would be satisfied. I am confident that ordinance would be adopted at the polls by a big majority, but it is not in our power thus to submit the ordinance. The sentiment of the people has already been shown, and the high license sentiment is stronger now than it ever was before.

"If it should be found necessary to go to all the trouble and expense of bringing the $1000 license question before the people by petition I assure you that an ordinance will be passed which will make the liquor advocates think they have made a mistake in rejecting the measures that have been proposed.

Talks for High License.

"There is no reason why San Francisco should continue to get only half the rate of the licenses paid in other cities, East and West, and yet support three times as many saloons in proportion to population as the other cities do

"If we do not take the matter up and deal with it in a straightforward way, we will fail to do our duty we will show that we are afraid to stand for our convictions—an imputation that cannot be permitted to rest upon us There is no need of spending a large sum of money in having this question brought up by petition, let us do our duty as a Board of Supervisors and settle the question here, just as we settle other questions."

Supervisor Comte said he was opposed to night meetings of the Board and he saw no need of a special session or any reason for reopening the discussion Supervisor Hocks, chairman of the license committee, said he did not think it the right time for the adoption of the $1000 license

POLICEMAN WEDS CHARMING BELLE

Marriage of George Fleck and Miss Mason Culmination of Northern Romance.

Policeman George A. Fleck and Miss Loretta Mason of San Francisco, formerly of Victoria, B. C., where her father was a prominent lumberman, were married last night by the Rev Mr Van der Mark of the German Lutheran Church at the residence of the groom's brother, A. G Fleck, 3615 Grove street. The bride is but sixteen years of age and is a charming young woman The ceremony was witnessed by a large number of friends of the contracting parties

It was during a vacation in Victoria that the policeman met Miss Mason, and their attachment began. The bride has recently been residing with her mother at 997 Golden Gate avenue, San Francisco. The groom is one of the best known of Oakland's police department and is a member of the Oakland Police Quartet, which made its debut at the benefit performance given at the Bell Theater some weeks ago for the benefit of the widow of Policman J J. Fenton, who was shot and killed in West Oakland by F S. Boyle, the postoffice thief who was in turn killed by Thomas Shiell, a West Oakland barber.

"Pa, you oughter ax dat young man whnd his intentions am."

"Whuffo?"

"I want to know'

"I kin tell you His intentions am to keep wa'm at my expense chy ebnin' dis winter, an' I reckons he ll carry out dem intentions, too dat's whad I reckons'

The Pills That Cure WEAK WOMEN

"My limbs ached and I had a terrible pain in my right side. My weight fell from 145 pounds to 99 pounds. I had no appetite, my kidneys were affected, and I had headaches, backaches and fainting spells. As my doctor did not help me, I tried Dr. Williams' Pink Pills and now I am cured and in the best of health. Dr. Williams' Pink Pills built up my whole system and I gained 30 pounds in weight."—*Mrs. Jacob H. Denny, 257 North Division St., Buffalo, N. Y.*

A booklet of valuable information, entitled "Plain Talks to Women," will be sent free to any woman. It is particularly interesting to mothers of growing girls who become pale, thin and listless as they approach womanhood

Dr. Williams' PINK PILLS

50c per box; 6 boxes $2.50 at all druggists or from Dr. Williams Medicine Co., Schenectady, N Y

Money Talks

Until March 22, 1908, for Cash we will do the finest work possible for just

ONE-HALF

what other dentists charge and use the best material money can buy.

Silver Filling	50c
Gold Filling	$1.00
Set of Teeth	$5.00
22k Gold Crowns	$3.00
Bridge Work, per tooth	$3.00

We Guarantee all work painless and to last for fifteen years

CUT-RATE DENTAL PARLORS
1014 BROADWAY.
Rooms 11, 12 and 14. Over Security Bank.

Quality Trunk Co.

The Best Suit Case **$6.75**

The Best Trunk **$7.50**

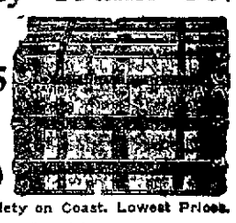

Largest Variety on Coast. Lowest Prices.
Repairing
CENTRAL BANK BUILIDNG,
14th and Broadway

NEW JERSEY FARM CREAMERY CO.

Pure Milk, Cream Butter and Eggs.

S. W. Cor. 15th & Cypress Sts.
OAKLAND, CAL.

Your Last Chance

REMAINING HIGHEST GRADE PIANOS AT HALF PRICE —THIS WEEK POSITIVELY SEES THE END OF THIS GREAT SALE. EVERY SINGLE INSTRUMENT MUST GO.

We want to tell you, with all the force at our command, that this is the fairest piano chance that has ever been offered. Its equal has actually never been seen in the history of piano selling. Never before have high-grade, truly dependable warranted pianos sold for so little It is safe to say that there is not a music-loving home in all this section which cannot now afford a piano.

A very small amount down and a little payment each month or semi-annually, will secure the highest grade fully warranted piano and it will cost less than half the usual prices It costs nothing to investigate this Why not do so tomorrow?

Every promise will be found exactly so Hundreds of the keenest business men and women have come in each day and selected a piano or Autopiano at a saving that will never again be made possible.

There comes a time in every commercial undertaking when the quick disposal of stock is of far greater importance than the making of even the smallest profit Such a time exists with Eilers Music Company right now We must, during this last week of the sale close out every single instrument remaining at each of the four stores Will not split hairs as to payment.

428 GONE LEAVES 107 TO GO

Just think of this—splendid, standard makes, fully warranted pianos, 107 of them remain Over half of them from the most renowned factories French walnut and English mottled walnut, selected mahogany and quarter-sawed oak cases of strictly latest design. Most of them are new, a few but slightly used All warranted as to quality and as to price.

Beginning Monday morning nearly one-half of these were specially priced at $95, $108 $146 to $190. From $10 to $15 down and $6 monthly will buy any of them They are fully worth double our price. Some of them could not be obtained elsewhere for more than double. If you ever expect to own a piano now is the time Come early for all of these are sure to go within the next 48 hours.

HIGHEST GRADE PIANOS $245.

During this very last week our remaining highest grade pianos as illustrated in Figure "1" go for $245. $20 cash and $8 monthly You never in your life bought as good a piano for less than $400

The plainer styles for $188 and $217. Strictly new, modern, warranted

KIMBALL BABY GRAND $568.

Only one superb mahogany Kimball Baby Grand, the equal of any manufactured remains for sale This is the regular $850 style. $568 takes it now. Payments $12 monthly As in illustration marked "2"

STEINWAY GRAND $535.

Steinway Grands are usually priced at $675, yes, $750. This week we have one for $535 and also a superb Parlor Grand Steinway, but slightly used for $587, as in illustration marked "3."

DECKER GRANDS.

This week we offer genuine Decker Grand Pianos. This is one of the very few of America's conservative and conscientious makes. Here the maker's time, as well as money, goes into the manufacture. Decker himself, apron clad, personally inspects every grand piano that bears his name But these pianos must be sold. We'll take—well come in and see. Illustration "4"

KNABE UPRIGHTS $252.

Several Knabe Upright Pianos, almost new; many of them were received in part payment for our wonderful Autopianos Fine mahogany cases, late models. This week $232, $264, $286. You will surely find them priced for double elsewhere. See illustration "5."

TRUE MISSION STYLE AUTOPIANOS.

Only two hand-made Mission style Autopianos remain They are still in the natural oak and will be finished in any desired color. Under no circumstances are Autopianos sold below established retail values; nevertheless, to close out these special hand-made cases we will make price concessions—cash or payments. Please see illustration "6"

WINTHROP UPRIGHTS $170.

These have been advertised by another firm at $385 We have seen fire-damaged ones advertised as "exceptional bargains" at $245. This week we offer them, brand new ones, in splendid mahogany cases, for $170 Payments as small as $6

A SUPERB SCHUMANN ART PIANO

The Schumanns have never striven for an immense output but have been interested more in pleasing critical, exclusive people In the Schumann, commercialism has never been permitted to overshadow the highest art ideals.

Also several other hand-made art pianos, ordinary $750 and $800 values No reasonable offer will be refused. See illustration "8."

TWO $450 KIMBALL UPRIGHTS.

The dainty Kimball style "School Piano" most popular of all fine American makes Two remain Present reduced prices $268 Please see illustration marked "9"

STEINWAY UPRIGHTS—$218 AND UP.

Numerous Steinway uprights in late models, in rich mahogany and in ebonized cases, $218, $260, $278 Please see illustration "10."

Mahogany Chickerings, $289 and $252. Two Emersons at corresponding reductions, and an Everett at $212, also many others. Cash or payments.

PIANOLAS, ANGELUS, CECILIANS, ETC

A few more genuine Pianolas, Cecilians Angelus—instruments that are never sold for less than $225 and $250, will go this week for $95 and $106 Terms to suit yourself. See illustration marked "11"

TALKING MACHINES

A splendid line of brand new talking machines, with every new attachment and latest device These are being sold at about one-half price 60c records now 42c.

Talking machines and records at the Fillmore street store only.

EILERS MUSIC COMPANY

THE LAST WEEK. OUR FOUR STORES OPEN EVERY EVENING.

1220 Fillmore
1130 Van Ness
San Francisco.

1075 Clay
Oakland.

Shattuck Ave. and
Bancroft Way
Berkeley.

Judicial Stooling and Collusion in San Francisco.

The cat is pretty well out of the bag at last. Developments in court yesterday demonstrated beyond peradaventure that the articles in the Bulletin defaming William S. Tevis were inspired by James D. Phelan and that the hand of the Spreckels' private prosecution is under Older.

Fremont Older, one of the defendants, admitted on the stand that the attacks on Tevis were printed after conversations with Phelan on the subject. This will serve to explain why Phelan's legal and political factotum, Dan Murphy, procured E. P. E. Troy to swear to the collusive complaint against Older in order to get Older out of the jurisdiction of the Kern county Superior Court.

Deputy District Attorney William Hoff Cook stated that his official superior, William H. Langdon, had instructed him not to discredit William J. Burns, the star witness for the defense, whom Judge Dooling permitted to fill the record with a mass of hearsay testimony, a large part wholly irrelevant and clearly malicious, in cross-examination. Mr. Cook stated in open court that he had been instructed to limit his examination of Burns to a few perfunctory questions.

Hiram Johnson, one of Spreckels' corps of special prosecutors, who is defending Older, tried to bully Cook into retracting his statement, but failed. Burns was compelled to admit that he endeavored to get an affidavit from Abraham Ruef which Ruef declares would have been perjury, to be used in Older's defense.

Thus the whole wretched business stands revealed as a collusive scheme to prostitute judicial process to base ends. The only man from the judge down who appears to have any sense of the degradation to all concerned in the nasty business is Cook, who was thrown into the case with hands tied after the lines of the fake trial were carefully laid out for him.

A judge desirous of upholding the honor and integrity of the bench and desirous of having cases before him tried fairly and in accordance with law would have taken the matter into his own hands and insisted upon a searching examination of Burns; indeed, a judge duly solicitous of his own dignity and fame would have refused to preside at a trial so palpably collusive and farcical. But Judge Dooling seems to be of the material as Langdon, Lawlor and Dunne. He is abler and better versed in the law than either Lawlor or Dunne, but apparently his standard of honor is no higher and his sense of judicial propriety no keener than the Spreckels jurists.

However, the exposures have their value. They illuminate the methods and motives of the gang of tricksters who are making the administration of justice in San Francisco a mock and a byword. Despite innumerable shifts and evasions and a vast amount of perjury and chicane the light is being steadily turned on and the public is gradually coming to see the graft conspirators in their true character.

Oakland Will be on Trial.

Oakland will be on trial May 9 next to demonstrate its standing as a host and the officers and sailors of the fleet will be our guests. With that in mind it is best to forget everything which has seemed unpleasant and get down to business. It is the intention of the committee in charge of the affair to request all the storekeepers in the city to close during the time of the parade. In this way the city will be entirely in the hands of the visitors and our residents free to entertain as only Oakland understands.

The program will not be too elaborate, so that what there is to be done can be done well. A parade, barbecue for the sailors, lunch for the officers and automobile rides about the city, and a banquet in the evening. Enough to keep every one busy, and if done well, as it will be, sufficient to keep Oakland in the minds of the visitors.

Now that the date is fixed all that remains is a hearty co-operation on all sides with the committee and a strong pull for success. Don't forget that Oakland is in line for comparison with the many other cities which ohave carried out similar programs, and there must be a success.

Oakland for all and all for Oakland. The duties of a host are many and it means much.

So here's for a good, strong co-operation.

Temper Criticism With Pity.

Although accused of a heinous crime and one which makes every one shudder, it must not be forgotten that Mrs. Isabella Martin has not yet been convicted of any sort of trespass on the law—and also be remembered that she is a woman. In the eyes of the law she has still the advantage of a reasonable doubt and it must be so until after she is either penalized or acquitted. Just at present she presents a sorrowful state, abandoned practically by kin and friends. Yet she is a woman, and that means much.

If after a fair trial the verdict is for or against her the world must then judge and accept the verdict. If guilty of half the crimes charged against her or even of the slightest, then her punishment should be meted out according to the laws of the land.

But for the time it's well to remember that she is a lone, forsaken creature, fighting for what in her case is life—for a long prison sentence means all of that to her at her age. If she has menaced the lives of innocent people, as she is charged among other things, there is nothing to be said should she be deemed guilty by a jury of her fellow creatures.

Just now it's pertinent to remember that she's a woman.

Another minister has shied his castor into the ring of criticism announcing combat because the Supreme Court's decision in the Schmitz case has menaced the nation. There does not seem to be any course of jurisprudence in theological schools which may explain some of these strange ministerial attacks.

A new spirit of reformation has overtaken the police department. For days they kept Mrs. Martin incommunicado and the other night they bound and gagged a Chinaman. No more noises like a policeman in Oakland.

You can't lose Iowa. The State press agent starts the rumor now that Hughes is going to fight Taft for the delegates from that State.

WHY RUDOLPH SPRECKELS TURNED "REFORMER."

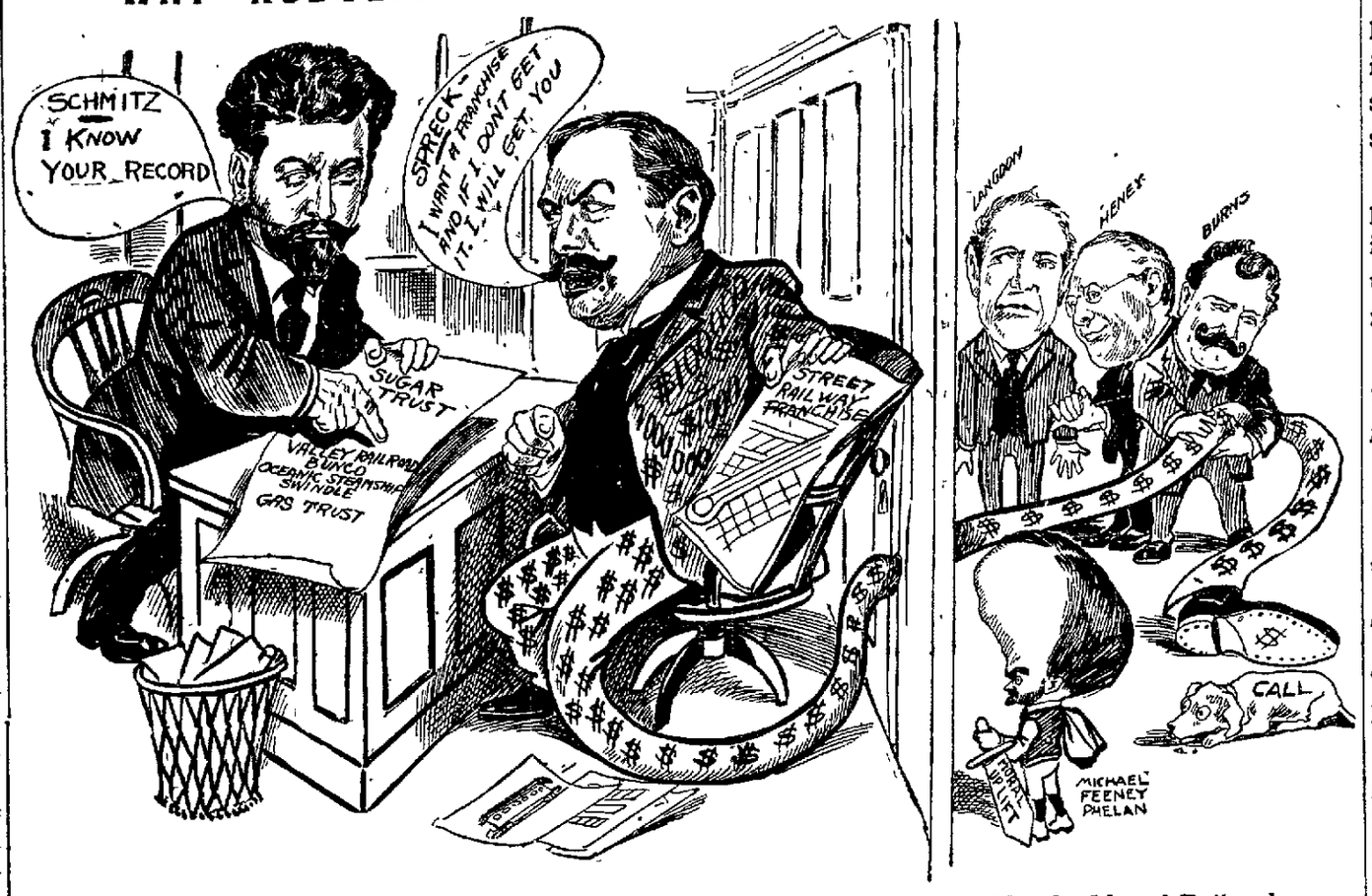

SPRECKELS—I want railway franchises on every street in the city not occupied by the United Railroads.
SCHMITZ—Your record convinces me that your demand is not in the public interest, and is not made with any intent to give the city a bona fide opposition service.

Nearly everybody knows that Ivory Soap is the best of bath, nursery and *fine* laundry soaps.

But a great many people do not know that it is just as good for toilet use as for the bath and for fine laundry purposes.

It is, though, and for the same reason: *It is pure soap and nothing else.*

Ivory Soap
99 44/100 Per Cent. Pure.

HIGHLY PRACTICAL.

"Your business college for young ladies seems to be all right."

"It is all right."

"Do you give the girls a good practical business training?"

"In reply to that question, I can say that 60 per cent of our graduates marry their employes the first year."

Lame Shoulder.

This is a common form of muscular rheumatism. No internal treatment is needed. Apply Chamberlain's Liniment freely twice a day and a quick cure is certain. This liniment has proven especially valuable for muscular and chronic rheumatism, and is sure to give quick relief. Chamberlain's Liniment is also most excellent for sprains and bruises. Price, 25 cents, large size, 50 cents. For sale by Osgood Drug Stores, Seventh and Broadway and Twelfth and Washington streets.

When your bowels are constipated, when your appetite is poor, take Lash's Kidney and Liver Bitters.

RAWHIDE WONDERFUL CAMP DECLARES THIS WRITER

Gold Is There Without End, He Asserts

Editor TRIBUNE: Confirming our interview of yesterday to furnish your readers with a brief sketch of the now celebrated mining camp of Rawhide, Nevada, I submit a few facts which I gleaned in a three days' sojourn in that most remarkable section of the Silver State.

Rawhide is situated near the extreme northern boundary of Esmeralda county, and was the bone of contention between that county and Churchill, as to which of them were entitled to jurisdiction over it, each claiming that a proper survey of the territory would establish their right to the phenomenal gold deposits, which really exist in this hitherto barren and worthless waste in the Nevada desert. The issue was finally determined after a most thorough and skillful survey, in favor of the pretentions of Esmeralda county.

Bleak Surroundings.

The surrounding country and in fact the townsite of Rawhide, is probably the least inviting of any of the recent gold discoveries, which at the present time are inviting the attention of the civilized world, to the deserts of the battle born State.

The hills are bleak and denuded of timber, and springs of water are scarce. Hence it is that this territory has been in the past avoided by the prospector who was unwilling to take the chances for his life, or undergo the hardships which he would necessarily encounter by invading this dreary and unexplored region. However, the advent of the railroad to Goldfield and Tonopah lessened the distance to be overcome in pursuing the search for the yellow metal in that section of the country and the discovery and utilization of the automobile finally conquered the desert, and there is no spot now too barren or no place too remote for the gold hunter to build up a metropolitan city.

This is now within the space of six short months actually accomplished in the city of Rawhide.

Town Fills Up.

It is no exaggeration to state at this writing that there are at least eight thousand determined men and women from most every section of the universe comfortably housed and adequately fed in the canyon between Balloon Hill and Mount Happy Hooligan, which is the place where the main townsite of Rawhide is situated.

Rawhide is easily and speedily reached from several different points on the Southern Pacific railroad, notably Hazen and Fallon on the north, Schurtz on the west and Mina Junction on the south. Aside from these points which may interest travelers who desire to visit the place, there is scarcely a point of the compass where an auto may not be seen at any hour of the day rushing to this gold mecca, from Goldfield, Tonopah, Manhattan, Reese River and other surrounding mining camps, as this character of vehicle ignores distance and they rarely fail to arrive over any kind of a road.

In Regent District.

The town of Rawhide is located in the Regent mining district, which is established and carved out of a section of country ten miles square. It derives its name from the location of the Regent mine, which is situated northwest from the present city of Rawhide, about one and one-half miles. In fact, the Regent and other mining claims in close proximity to it were the first discoveries in the district, none of which can yet claim to be a full fledged yearling, but are demonstrating the phenomenal deposits of gold and other precious metals, which seem to be most everywhere present, wherever a blast is fired, or a pick stuck in the ground.

It is true that at the present time, on account of the recent character of these discoveries, that sufficient time has not elapsed to determine the permanent quality of the veins discovered, but it is also true that there is no mine in the district which has not improved as depth is attained, which speaks louder than words of the continuity of the deposits and the ultimate permanency of the camp.

A Great Camp.

The writer of this article, as you know, is no stranger in the Nevada hills, having spent twenty years in investigating her mineral wealth and in that time has visited and examined every mining camp in the State from Virginia City to Pioche and from Candalaria to Tuscarora, and I can conscientiously affirm that there never was a discovery made in the State equal to this. At the surface, with the possible exception of the Comstock Lode, and it will also be remembered that the Comstock stands alone in the annals of mining in the civilized world. The extent of the Comstock, however, so far as its surface boundaries are concerned, is trifling in comparison to the extent of the gold cropping in Rawhide, which extends for miles, while the Comstock was measured by feet.

Rival of the Comstock.

It was the extraordinary width and depth of the ore deposits on the Comstock which in the last fifty years added to the metallic wealth of the world more than six hundred millions. It would of course be idle now to prognosticate upon this yearling camp in its swadling clothes, as to what the next fifty years may bring forth, but if all signs do not fail they will be producing gold in Rawhide when the present generation now engaged in that industry have been all gathered to their fathers.

Parties desiring to take a look at the place can take the 6 30 train at Sixteenth street and reach Fallon by 11 a. m. the next morning and by auto arrive in Rawhide at 3 p. m., making the journey in about twenty hours.

Respectfully,

GEORGE W. BAKER.

DOG'S BONES FOUND IN CASKET SCARES OFFICIALS

Mystery of Gruesome Find Solved by Discovering Equine Tail.

What was thought to be the remains of a human body, and an indication of foul play was dug up yesterday afternoon in the rear of J. J. Cosey dug them up. He broke run to solve the mystery.

Collier's saloon, at 417 Seventh street, in the shape of a box full of bones. The bones were old and broken, and to those who found them had the appearance of human bones. The box they were found in was a carefully nailed down casket, so that a gruesome mystery was at once suspected. Chief of Police Wilson was telephoned to, and Detective Flynn came on the open the box and showed his find to Collier and to Assistant Steward of the Receiving hospital J. J. Travers.

"That's not a meat bone," said one witness, who used to be a butcher. The bones were large enough to be those of a well grown boy or girl, and stories of mysterious murder began to be formed in the minds of those who viewed them. There was no skull in the box.

Flynn looked them over carefully. He was in the act of searching for clews when Deputy Coroner Bert Sargeant came along.

"Those are a dog's bones," he said. "They belonged to a big dog," and from out of the mass, he picked up what was indisputably a tail.

GETTING METROPOLITAN.

"How about that crusade to keep cows out of the public square?"

"The warring factions compromised," answered the landlord of the Plunkville house. "The cows remain, but the public square has been offishully designated a plaza."

Hay's Hair Health

RESTORES GRAY or FADED HAIR to its NATURAL COLOR and BEAUTY

No matter how long it has been gray or faded. Promotes a luxuriant growth of healthy hair. Stops its falling out, and positively removes Dandruff. Keeps hair soft and glossy. Refuse all substitutes. 2½ times as much in $1.00 as 50c size.

IS NOT A DYE.

Philo Hay Spec. Co., Newark, N. J.

$1 and 50c bottles, at druggists'.

Owl Drug Co.'s three stores

FARMERS AND MERCHANTS SAVINGS BANK

Broadway, nr. 12th St.
OAKLAND, CAL.

OFFICERS.

Edson F. Adams...Pres.
S. B. McKee ...V.-Pres.
Geo. S. Meredith..Cash.
F. C. Martens, Asst. Cash.

A saving business exclusively.

Interest on all deposits at the highest rate consistent with conservative banking.

Small accounts welcomed.

Drafts and certificates of deposit issued.

JELL-O The Dainty Dessert

PREPARED INSTANTLY. Simply add boiling water, cool and serve. 10c. per package at all grocers. 7 flavors. Refuse all substitutes.

CENTRAL BANK

14th and Broadway, OAKLAND

CONSERVATISM, on the part of the management.

CONFIDENCE, on the part of the public.

—these are the two elements of successful and safe banking. The Central Bank of Oakland is built upon both.

OFFICERS:

THOMAS CRELLIN, President.
W. G. PALMANTEER, Vice-President and Manager
J. F. CARLSTON, Vice-President and Cashier
ARTHUR L. HARRIS, Assistant Cashier.

DIRECTORS:

THOMAS CRELLIN
J. F. CARLSTON
JOHN L. HOWARD
J. W. PHILLIPS
W. T. VEITCH
W. G. PALMANTEER
GEORGE C. PERKINS
JAMES K. MOFFITT
CHARLES D. PIERCE
ANSON S. BLAKE

THE OAKLAND BANK OF SAVINGS

NORTHEAST CORNER TWELFTH AND BROADWAY

INCORPORATED 1867

COMMERCIAL AND SAVINGS

Capital and Surplus - (Paid in Coin) - $1,423,000.00

OFFICERS

HENRY ROGERS, Pres. W. W. GARTHWAITE, Vice-Pres. and Mgr.
J. Y. ECCLESTON, Cashier and Secretary
F. A. ALLARDT, Ass't Cash. SAMUEL BRECK, Ass't Cash.
J. A. THOMSON, Ass't Sec'y.

DIRECTORS

M. L. REQUA.
J. K. MOFFITT,
W. B. DUNNING,
HENRY ROGERS,
HORACE DAVIS,
A. BORLAND,
GEO. H. COLLINS,
J. Y. ECCLESTON,
W. W. GARTHWAITE.

The First National Bank
OAKLAND
United States Depositary

SELECTING A BANK

is one of the most important elements in the success of a business concern or individual.

The right banking connection is a material help to any enterprise.

It is our aim to aid our customers in every manner, which is consistent with our policy of conservative banking.

OFFICERS

P. E. BOWLES, President
L. G. BURPEE, Vice-President
L. C. MOREHOUSE, Vice-President
E. N. WALTER Cashier
S. H. KITTO, Ass't Cashier
C. N. WALTER, Ass't Cashier

BOND DEPARTMENT
HIGH GRADE SECURITIES BOUGHT AND SOLD

THE UNION NATIONAL BANK
Of Oakland, California
N. W. COR. TWELFTH AND BROADWAY
UNITED STATES DEPOSITARY
Established 1875

OFFICERS

JAMES L. DE FREMERY, President.
GEO. D. GRAY, Vice-President
GEO. ROETH, Vice-President
E. F. JORDAN, Cashier
GEO. SCHAMMEL, Ass't Cashier

DIRECTORS

JAMES L. DE FREMERY
GEORGE D. GRAY
GEORGE ROETH
JNO. H. PERINE
F. W. BILGER
JOHN G. MATTOS, JR.
GEORGE M. PERINE
C. E. PALMER
JULES ABRAHAMSON

HEART .·. TRIBUNE'S PAGE FOR WOMEN .·. HOME

WOMAN OF 70 WEDS BURGLAR, WANTS DIVORCE

The usual spectacle of a woman past the alloted threescore years and ten seeking a divorce is to be witnessed in the Supreme Court of Brooklyn at the present term of court. Mrs. Annie Josephine Kydd, of No. 172½ Lee avenue, Blooklyn, is the plaintiff, and the defendant is Thomas E. Kydd, better known as Thomas Nelson and an acquaintance of Bob Nelson, a Tenderloin character.

Kydd, or Nelson, was lost sight of by his wife for more than twenty years prior to the institution of the divorce proceedings. He is now an inmate of the Manhattan State Hospital for the Insane on Ward's Island.

According to the papers in the case as prepared by her attorney, Nicholas Selvaggi, of No. 320 Broadway, Mrs. Kydd was married as Annie Josephine Behan to Kydd in 1876. She had known him only a short time before the marriage and was horrified a few months after when he was arrested and sentenced to serve one and a half years in the penitentiary. When he was released Kydd was again arrested and sent to prison for ten years. He was a member of a gang of bank burglars, it was charged, which was eventually broken up by Inspector Byrnes.

Until Kydd was sentened to the ten year term his wife did not know he was a criminal. He served several terms in prison and when finally released he assumed the name of Nelson, became acquainted with influential politicians and under this name held various positions under the city government. Under this name he was lost sight of by his former acquaintances and his wife was unable to obtain any trace of him.

GIRL "GOT THE HOOK"

When She Found Suitor With False Arm Through Matrimonial Agency.

TORONTO, Ont., March 17.—Some of the difficulties attending modern marriage by mail were explained in the police court when Lorena Acre, a prepossessing brunette from New York, told how she had been swindled by Walter S. Gibson of this city.

It seems that Lorena had hoped against hope for twenty-five years that she would find her affinity. She felt something must be done. The only ray of hope shone through a matrimonial agency, so she paid her money, and waited for developments.

She had not long to wait, for languishing in Toronto for want of a soulmate was Gibson.

Walter wrote a heart-thrilling letter and suggested an exchange of photographs. The suggestion was adopted and both were well pleased with each others looks.

Walter popped the question, asking Lorena to be his housekeeper until the matrimonial stage was reached.

"She came and found he had a wooden leg and an artificial arm," the chief inspector told the court, whereat Walter displayed an arm, the end of which was adorned by two large steel hooks.

"You see I got the hook," said Lorena, bursting into a merry peal of laughter, which was caught up by the crowded court.

Lorena then told her real trouble. It was not the "hook," but a vicious assault which Gibson had made upon her in a fit of jealous rage, when he found that she was corresponding with other men in the United States.

They had not yet been married.

HAIR AND HANDS...

Betray Characters

It is said that a woman's character is betrayed in her hair, as well as in her hands. If her hair be smooth and glossy she is careful about small things and her temper is usually under her control, but if it is dull and lusterless she is a shrew and if it strings down over her face, in an untrained, ill-kempt way, she cannot be depended upon. Curly hair usually goes with warm, sunny natures, also jealous dispositions, straight, unpliable locks with determination and force of character and the best sort of a woman is she whose hair is in between those two

COWARDICE CAUSES...

Race Suicide

Mrs. Anna A. Rogers says that women have "failed to eralize that marriage is their proper sphere," hence the divorce evil. "Cowardice of women is the cause of race suicide," a French writer declares. Col. Harvey traces the graft evil to "woman's greed transmitted to her unfortunate sons," and now Ida Tarbell says the recent panic is the result of woman's injudicious spending.

BABY BEAUTY CONTEST

RICHARD DAVIS. NESTA JONES. —Angelus Studio Photo. MAE LAWSON. —Belle-Oudry Photo.

All the way from Napa comes Richard Davis to contest for the baby beauty prizes offered by THE TRIBUNE. Richard is a handsome little lad and will make a lively race for first honors. He is the son of D. T. Davis, 313 Seminary street, Napa.

Nesta Jones is from Berkeley. She is two years and ten months old and the daughter of Mr. and Mrs. A. W. Jones, 1237 Carrason street.

This city today furnishes Mae Lawson for the prize competition. She resides at 1030 Fifth avenue.

Women's Rights

Miss Martha E. Johnson of Laconia, New Hampshire, has the somewhat unusual honor for her sex of being a tax collector. She does it well, too, and her first annual report is so satisfactory that she is to be reappointed.

MARRIED MAN FINDS SILK GARTER IN TOBACCO PACK

POTTSTOWN, March 17.—Pretty beribboned and of red silk is the garter Edward B. Trout, a tinsmith, found in a fresh pack of smoking tobacco. On the garter was a card which said:

"If you want to know the wearer, apply at the Miller cigar factory, Pottstown, Pa., and you will see the mate."

This suggestion to see the mate has not been acted on by Mr. Trout, as he is married and has several children. As a leap year proposal this is said to be unique.

A large number of pretty girls are employed at the Miller cigar factory.

A WHOLE ALPHABET-SKY IN EVERY NAME-OVITCH

Markebesdicski Hugs Miss Zepenshiksiyi in Jennieskeiski's Home; Cezenwerweski and Koechareceki Come to Her Aid, and Are Stabbed by Conskieczeski.

WASHINGTON, March 17. — Mme. Koechareceki, 1739 South Fourth street; John Czenweweski, 2019 Fillmore street, and Frank Markebesdieski, 1818 South Fourth street, Camden, were yesterday each held in $3000 bail by Justice Roub for assault and battery on Stanislaus Conskieczeski.

The evidence was to the effect that Markebesdieski threw his arms around Miss Catharine Zepenshiksiyi at a party given at the home of John Jennieskeiski, 2019 Fillmore street. Czenweweski came to her aid, and Conskiecdiscki, who is a friend of Markebesdiscki, interfered. Koechareceki tried to separate Czenweweski and Conskieczeski, and in some way the latter was stabbed.

$50—IN GOLD—$50

THE OAKLAND TRIBUNE offers prizes amounting to $50 for the handsomest baby in the families of those reading this Woman's Page.

The contest will be concluded on May 2 and the prizes distributed in this manner; $25 in gold for the handsomest baby.

$10 for the next handsomest baby. $5 each for the next three handsomest babies.

The competition is open to all readers of the Woman's Page of THE TRIBUNE. The only thing required is that those entering the competition shall send the photographs plainly marked on the back, with the name and address of the baby and the parents' names.

The prizes will be awarded upon the verdict of a jury to be selected by THE TRIBUNE from the women's clubs, the photographers and the artists of the city.

Address all communications to Editor Woman's Page, THE TRIBUNE, Oakland.

KING'S CONSORT SITS WITH HIM IN HOUSE OF LORDS

Queen Alexandra is the first queen consort who has accomplished the sovereign in state to open a British parliament, and when the king, shortly after his accession, declared his intention to his ministers of taking the queen with him in the famous gilded coach to the palace of Westminster there was some demur, as no precedent could be found for the act. His Majesty stood firm, however, and carried his point, further declaring that the queen should sit by his side in a chair of state exactly similar to the splendidly gilt and embroidered seat provided for him. It was thought impossible that so elaborate an armchair could be got ready in the very short space of time before the opening of parliament, and it was only when His Majesty threatened to use a plain chair himself and resign the chair of state to the queen that the ladies of the royal school of art needlework, who had been entrusted with the embroideries, made such diligence that the work was finished, though only just in time.—Tit-Bits.

FEMALE FORESTER

Miss Mira L. Dock, who is one of the vice-presidents of the State Federation of Pennsylvania Women, has the unique honor of being the only woman on the forestry commission in Pennsylvania, which, by the way, is doing more advanced work for the preservation of our forests than any state in the union.

BOSTON WOMEN OPPOSE SUFFRAGETTES

Julia Ward Howe led 300 woman to the Boston statehouse to plead for equal suffrage rights and opposed to the suffragettes were 200 women who do not want to vote and, moreover, do not want any other women to vote. This opposing association claims to have 14,000 adult members in Massachusetts and they brought a lawyer with them to see that everything was done according to law.

New Treatment FOR Wife Deserters

Public whipping and the sale of the offender into semi-slavery are remedies proposed for the cure of wife desertion by Wilton L. Smith, superintendent of the Marshall-Jackson company.

Within the last few weeks two girl wives, one of them with a baby a few weeks old, have been deserted by their husbands who were employes of the company, and the girls themselves are now working in their places in the pressroom. It was this fact which aroused Mr. Smith to formulate and ask support for a plan of reform to abate the evil.

"The evil of wife desertion is one of the foulest blots on our civilization," said Mr. Smith, who impresses one with meaning what he says. "The main reason why this crime is so prevalent is the absence of or nonenforcement of laws against it. A man who will desert his wife and children, no matter what the provocation, should be publicly horsewhipped and then 'sold' to an employer. The owner should give the man food, clothes, and lodging, and turn over the surplus of his wages, which should be normal, to his family. The owner should have absolute police power over him.

Outlines Proposed Plan.

"When deemed reformed he should be paroled, to be returned to his owner on the first sign of an intention to repeat his cowardly and unmanly conduct.

"If a man refuses to work let him starve. If he is obstinate and dies the community will suffer no loss. I do not think that one in a million men so despicable as to commit the crime would have the spirit to rebel.

"I disapprove of a criminal sentence for those who are guilty of this crime not because I do not think they deserve it. Even the wild beast will take care of its young, and a man who neglets his duty in this regard is not entitled to the consideration accorded to the ordinary thief or other criminal. The point is that sending a man to prison does not help his family. He is then a burden on the state and he leaves the penitentiary more unproductive than when he was sentenced. Under the plan I have proposed he could work at the trade at which he could make the most money and could repay to the state any expenses it might have been compelled to incur through his crime and at the same time he would support his family.

Tells of Long Experience.

"All my life I have had charge of large bodies of workingmen. I know the terrible extent of this evil. I know the way to cure, or, at least, ameliorate it. I have reunited many families and made happy many homes by practicing as far as I could what I am preaching.

"If I find that a man is working for me who squanders his money on drink or gambling or in any way other than for the support of his family, I tell him that things have got to be changed or he must leave. I arrange to pay direct to his wife at least one-half of his wages every week. This is a plan I have tried and found practical and successful.

"I have seen never do well spendthrifts turn into solid, respectable citizens when they saw what a home a woman could make of half the money they earned. Before that they had considered marriage a failure and were just in the frame of mind in which men desert their wives, because their homes were cheerless, desolate places without any of the comforts and conveniences that differentiate a home from a room in a hotel. They did not realize that they were responsible for the conditions, because the money which could have given them a home they spent for liquor to drown their sorrows or in other wasteful ways. They simply blamed the holy state of matrimony.

Says Man Is to Blame.

"In dealing with the problem two fundamental propositions should be borne in mind: First, that the man is to blame, and even if not immediately the cause of the rupture should nevertheless be held responsible, for he knew more of the conditions in the world and he took the initiative in bringing about the marriage.

"Second, that drink is usually at the root of the trouble. Of course, it is not invariably the cause, but my experience in hundreds of cases through a long life has convinced me that the bane of the workingman and the thing that in most cases brings him into the police court is drink."

WIFE SAVES HUSBAND FROM TAR AND FEATHERS

MOUNT HOLLY, N. J., March 17.—The frustration of the plans of a tar-and-feather party owing to the gallant fight put up by the wife of the intended victim became known here today. It occurred on Wednesday night at Hartford, a hamlet remote from the county seat.

It is said it was planned that the affair should remain a secret, but the woman concerned was unable to refrain from telling and eventually the story reached the public prosecutor. He will make a full investigation and if the facts warrant will prosecute those whom he can connect with the outrage.

Thomas Carey, of Hartford, had had some difficulty recently with his neighbors and, it was charged, used his fists. Those aggrieved wanted him sent to jail but the court thought a fine was sufficient. This, it appears, angered the complainants more than ever and on Wednesday night a whitecap party supplied with tar and feathers was organized.

Carey was surprised, overpowered and gagged in his barn. He was taken outside and preparations were made to dress him in the closely adhering stuff. He fought savagely, managed to get the gag loose and yelled a couple of times before he could be gagged again.

His wife heard his calls and ran to his aid. She pitched in while her husband redoubled his struggles, and they fought with such good effect that it is said they learned the identity of some of the party and led to a truce.

Mrs. Carey will be summoned to tell whom she recognized and so will her husband, and the evidence will be presented to the Grand Jury.

To Give Turkish Tea DOVE PARTY Never See Men

PHILADELPHIA, March 17.—Peter Jusserand, wife of the French ambassador, has cards out for a tea tomorrow afternoon complimentary to Mme. Mehmed Ali, wife of Mehmed Ali Eey, the Turkish minister.

According to a rule of the orient, a Turkish lady is not at liberty to see any men, therefore the tea tomorrow will be a dove party, without a man anywhere, not even a butler to serve the tea or open the door. Maid servants only will attend the ladies, and only the women of Mme. Jusserand's guest list will be invited.

Baroness Mayor des Planches, wife of the doyen of the corps, was first to pay this pretty compliment to Mme. Mehmed, giving a similar tea some weeks ago. She also was the first to entertain the young daughter of the former Chinese minister, Sir Chentung Liang-Cheng. Mme. Jusserand will have assisting her the ladies of the embassy personnel, Mme. de Bianpre, wife of the naval attache, and Vicomtesse de Martel, wife of the third secretary.

One Has Long Locks TO DISTINGUISH TWIN PRINCES

Other Has Short Hair

The prince of Hohenzollern, a kinsman of the Emperor William, is the happy father of a charming daughter of 17, Princess Augusta Victoria, and of twin boys who are about a year her junior. These two princes are so extraordinarily alike that their parents, in order that one may be easily distinguished from the other, have adopted the plan of cropping the hair of one very short. Prince Frederick is his father's heir, and, thanks to his longer hair, is certainly more attractive looking than his younger brother, Prince Francis.

DAUGHTER OF CHINESE EARL IN American College

The daughter of a progressive Chinese earl, Kang Yu Wei, the leader of the reform party and a man of advanced ideas, is studying at Barnard this year that she may devote her life to educating the women of her country. Not only is Miss Kang Tung Pih the youngest girl in her class, but she is probably the only one who speaks fluently four other languages besides her own—English, French, Italian and Hindustani.

The emancipation of women in France has been chiefly in the direction of the law courts. It is only of recent years that women were permitted to enter it. Few of them use the permission. Having become photographed in the becoming cap and gown of an "advocate" they return to the normal occupations of their sex. Mlle. Mille, the woman lawyer, ...

PRETTY TEACHER IS ARRESTED FOR ELOPING WITH PRINCIPAL

Charged with being the bigamous wife of Joseph H. Ware, former supervising principal of the Clifton (N. J.) public schools, Miss Hannah Neal was arrested at her home, 120 Wayne avenue, Totowa, a suburb of Paterson. Miss Neal, who is about thirty-three years old and pretty, was a teacher under Ware in the Clifton schools until about two years ago, when he left under a cloud. Miss Neal disappeared from the village about the same time

Ware's present whereabouts is unknown. There is now a warrant out for his arrest on a charge of bigamy, and a relentless wife has pursued him thousands of miles and across a dozen States. It was the deserted woman who caused Miss Neal's arrest upon learning recently that the woman her husband took West with him had returned to her former home.

Two years ago both Prof. Ware and his wife were employed in the Clifton schools, Mrs. Ware as a teacher. They lived in the township and were looked upon with the utmost respect in the community. By and by the tongue of gossip wagged so greatly that Miss Neal was summoned before the School Board and warned, on pain of dismissal, that she would have to be more circumspect in her conduct.

Dismissed by School Board.

It was not long after this that Prof. Ware was summoned before the School Board on charges and dismissed. He blamed County Superintendent Wilcox for starting the trouble and brought countercharges, in which he asserted that the County Superintendent had visited the Clifton schools in an unfit condition and also had been guilty of other offenses. Mr. Wilcox was tried before the New Jersey State Board of Education in Paterson, and Miss Neal proved to be one of the most damaging witnesses against him. Largely through her testimony Mr. Wilcox was dismissed.

Mr. and Mrs. Ware, after drifting about for a time, settled in Canada. There, it is said, Mrs. Ware happened upon some letters to her husband, and there was a bitter quarrel. The trouble was patched up and then Ware sent his wife to stay with her relatives, telling her he would go West in search of a situation and that as soon as he was settled he would send for her.

It is alleged that a couple of days later Ware and Miss Neal went to the home of a Camden minister and were married. They then disappeared, and a few days later the first Mrs. Ware received a letter from her husband, dated at Chicago, saying that he had not yet become settled, but that as soon as he did he would send for her.

In Chicago Ware introduced Miss Neal as Mrs. Ware to some of his relatives, explaining that his first wife had died. A cousin of Mrs. Ware, who had never heard of the death, wrote East to friends, asking for enlightenment. The reply this relative received created a big row in the Chicago family.

The real Mrs. Ware started West immediately, but her husband and his spurious wife had fled by the time she reached Chicago. Hot on the trail, she followed the pair through Kansas, Nebraska and Montana. Ware succeeded in getting positions at several places, but no sooner was he settled in one than he had to pull up stakes and move on to avoid a collision with the pursuing wife.

The warrant upon which Miss Neal was arrested was issued by the Camden county authorities. When taken in charge recently she broke down and wept. She asserted Ware had told her he had obtained a divorce and that if she married him they would settle somewhere in the West and live quietly. She denied all knowledge of his whereabouts and said she had not heard from him since she returned to Paterson.

From other sources it was learned last night that Mrs. Ware was in Connecticut and on what she expected to be the last leg of her chase of thousands of miles to bring her husband to account. Miss Neal will be placed in Camden jail and used as a witness against Ware if he is caught.

To Be an Actress BEGIN WHEN YOUNG

According to Mrs. George Gould the young woman who aspires to really do things on the stage should begin very young, say in her middle teens, as she learns more quickly at this age. The technique of the stage is then adopted by instinct and it is this instinctive acting which makes a good actress.

IN SOCIETY

MRS. GEORGE PARDEE. —Hodson Photo.

The Ebell Club held a delightful luncheon and musicale this afternoon at the club house on Harrison street. Mrs. George C. Pardee was the presiding hostess on this occasion when the spirit of the day was in keeping with the memory of St. Patrick, the patron saint of Ireland. Irish colors, toasts and song were the order of the day and witty speeches from many of the members attested to the fact that the humor of Ireland was not forgotten as an important part of the celebration.

Among the guests of the afternoon were Professor Chauncey Wells of the English department of the University of California and Mrs. Wells, Garnet Holme, Mrs. C. C. Hall, president of the Town and Gown Club, Mrs. Louis Ghirardelli, Mrs. E. O. Owen and Miss Edith Howe.

Miss Howe gave some clever Irish sketches and dramatic monologue and the musical program was given by Mrs. William Murcell, contralto; Mrs. Arthur Moore and Mrs. James Tallman, pianists, and Miss Carrie Bright, violinist. The program was under the direction of Mrs. E. N. Ewer.

Mrs. Pardee was assisted in her duties as hostess by Mrs. Warren Olney, Mrs. P. de S. Olney, Mrs. W. R. Pond, Mrs. Charles Parcells, Mrs. A. H. Pratt, Mrs. W. S. Palmer, Mrs. J. A. Park, Mrs. Loran Pease, Mrs. M. W. Patterson, Mrs. H. A. Powell, Miss Eva Powell, Miss Etta Penniman, Mrs. George Rodolph, Mrs. Charles Rodolph, Mrs. H. D. Rowe, Mrs. J. A. Ressegule, Mrs. J. C. Richards, Mrs. C. E. Palmer.

AFTERNOON AFFAIR.

Mrs. J. E. Baker of Alameda, assisted by her daughter, Miss Alice Baker, entertained this afternoon at an informal reception given at her home. Miss Baker has recently returned from Santa Barbara, where she was a favorite and was frequently entertained.

COSMOS CLUB.

Mrs. Quincy A. Chase entertained the members of the Cosmos Club yesterday at her home in Webster street. Among those who enjoyed the affair were Mrs. Edson Adams, Mrs. W. S. Goodfellow, Mrs. Frank L. Brown, Mrs. Thomas C. Coogan, Mrs. Thomas Crellin, Mrs. Pedar Satlier, Mrs. A. A. Moore, Mrs. Charles Minor Goodall, Mrs. Will Meek, Mrs. Edward M. Walsh, Mrs. Charles Houghton, Mrs. T. L. Barker, Mrs. Melvin C. Chapman, Mrs. J. R. Burnham, Mrs. E. F. Taylor, Mrs. Albert Sutton, Mrs. Harry Gordon, Mrs. E. H. Kittredge, Mrs. George McNear, Mrs. George Cook, Mrs. F. L. B. Barbour, Mrs. S. R. Church, Mrs. Horry Meek, Mrs. Fred Cutting and Mrs. William Morris.

POPPY SOCIAL CLUB.

The Poppy Social Club held a meeting at the residence of Mr. P. L. Levy, 821 Fifty-seventh street and business was discussed. After the meeting adjourned a musical program was given and also dancing. After the dancing a luncheon was served and was enjoyed by the following guests and members:

Mr. and Mrs. P. L. Levy, Mr. and Mrs. G. W. Prescott, Mr. and Mrs. C. J. Prescott, Mr. and Mrs. W. D. Prescott, Mr. and Mrs. H. Horgan, Mr. and Mrs. K. L. Beal, Mr. and Mrs. G. C. Hinkley, Mr. and Mrs. J. A. Farrel, Mr. and Mrs. B. Edwards, Mrs. G. Miller, Mrs. D. Davis, Miss Elsie Klemer, Miss Lizzie Davis, Miss Gwendolyn Davis, Miss Muriel Miller, Miss Liberty Horgan, Miss Vera Horgan, Miss Mabel Horgan, S. Siculer, A. Levy, C. Connally, W. Sprague, W. E. Prescott, Master Kirk Beal, Master Milton Horgan.

Next Saturday evening, March 21, a meeting will be held at the H. Horgan residence, 5601 San Pablo avenue and a dance will be given after the meeting.

AT LUNCHEON.

Mrs. Frederick Ray will entertain next Thursday afternoon at a luncheon to be given at her home in Central avenue. Covers will be laid for a dozen guests and the affair will be quite informal.

SILVER WEDDING.

Mr. and Mrs. R. Seidel of 2226 Carlton street, Berkeley, celebrated the twenty-fifth anniversary of their wedding last

Continued on Next Page.

2ND SECTION

Oakland Tribune.

PAGES 9-16

VOL. LXIX — OAKLAND, CALIFORNIA, TUESDAY EVENING, MARCH 17, 1908. — NO. 26

Three Boys Beaten to Insensibility

DISGRACEFUL RIOT FOLLOWS BALL GAME

Only the Arrival of the Police Saves the Vanquished from Fatal Injury.

BERKELEY, March 17. — In a riot resulting over a game of baseball between the teams of the McKinley and Franklin schools yesterday afternoon, three boys were beaten into unconsciousness and a score or more received black eyes or bruised faces. Franz Oliphant, Donald McBride and R. M. Howard, all members of the McKinley school team, were the chief sufferers.

Oliphant was smashed over the head with a club and was unconscious for ten minutes on the ball field. Howard was beaten on Eighth street near University. McBride put up a fight but went down and out because of a superior attacking force.

The trouble began on the ball field at Eighth and Delaware streets, about 5 o'clock. The score showed the McKinley players away in the lead and some petty disputes in the last innings served to engender a very bad feeling between the rival aggregations of youngsters. This was encouraged by a crowd of men and big boys who were watching the game. These outsiders kept nagging the Franklin school players until their temper was at the fighting point. A fight started over a passed ball and in a moment the East Berkeley contingent from the McKinley school were being assaulted from all sides. To run seemed the better part of valor, and those who could got away.

The trouble spread from the field to University avenue, where the east end boys were fleeing for cover into stores and houses. In many cases they were dragged from their hiding places by their pursuers, aided by men and bigger boys and kicked and beaten. The excitement about the corner of University and San Pablo avenues was so intense that two hurried calls for police were sent in.

Officer Kelly was hurried to the spot but all he could find was a score or more of badly battered members of the McKinley ball team and their friends. The attacking party had melted away.

Chief of Police Vollmer, aided by Principal Bielenbach of the McKinley school began a search for the perpetrators of the trouble today.

"I will prosecute to the limit," said the chief this morning, "as this is the second time a gang of hoodlums in the west end have created this sort of trouble."

FLEET RECEPTION WILL BE GREAT EVENT

With Date Set, Local Committees Have Greatly Increased Their Efforts.

At 8 o'clock this evening the executive committee of the committee on reception will meet in its rooms in the Bacon block to perfect arrangements for the celebration on May 9. Tomorrow afternoon at three the parade committee will meet at the same place. The subcommittees are meeting daily.

And now that the date of Oakland's day of entertainment to the fleet has been set, the official committee on reception has redoubled its efforts to collect money for the celebration.

When, in the past, it has been necessary to solicit subscriptions for matters of interest to the people and for the upbuilding of this city, most of the funds have been collected from the merchants.

Landlords Should Contribute.

As it will require a large sum to properly entertain this time and as all such celebrations are the means of drawing thousands to the city, the committee feels that the owners of property should assist at least as much as their tenants, and accordingly the following letter is being sent out today by the finance committee:

Want Co-operation.

"The committee appointed by the Mayor of our city to solicit funds for the reception and entertainment of the fleet in a manner befitting our city, Col. Theo. Gier, chairman, P. E. Bowles, W. W. Garthwaite, W. G. Palmanteer, A. Jonas, E. A. Heron, James F. Egoff, Sol. Kahn and H. C. Capwell begs leave to call your attention to the necessity of your hearty co-operation and financial assistance in the work.

Magnificent Display.

"The great American fleet, numbering forty-five war vessels, manned by 24,000 officers and men, is to arrive in May.

"To entertain them properly it will be necessary to decorate by day and illuminate by night and leave nothing undone for the pleasure and entertainment of our visitors.

"In carrying out this plan it will be necessary to raise a fund of $50,000 by voluntary contribution. We therefore ask you to kindly contribute as liberally as possible."

TOO LATE, EYES RUINED.
Lenses fitted to your eyes in Gold Filled frames, $1.50; Solid Gold, $5.00. MORLEY, Cut Rate Optician, 984 Washington.

PRIZE POSTER TO BE HUNG EVERYWHERE AROUND TOWN WHILE THE JACKIES ARE HERE

CENTRAL LABOR COUNCIL WILL DEMAND FROM CITY WORK FOR UNEMPLOYED

Claims Rat-Killing Can Be Done With Exterminator

Resolutions adopted by the Central Labor Council, demanding that the City Council take steps for the expenditure of $40,000 for public improvements in order to provide work for the unemployed and taking exceptions to the further expenditure of money for the extermination of rats, are to be presented to the City Council at its next meeting. The resolution is as follows:

"To the Honorable City Council of Oakland, Cal.:

"Whereas, Thousands of our citizens are out of employment, and many are in dire need of the necessaries of life, and

"Whereas, Many have already taken their own lives, owing to lack of employment and others who were driven to desperation by want and poverty, have committed various crimes, and

"Whereas, Some have been sentenced to unjust terms of imprisonment for having broken into stores in order to secure food with which to maintain life, and

"Whereas, In the face of a deficit of $80,000 your Honorable Body have appropriated $20,000 to be used for the extermination of rats, and

"Whereas, The Health Board of our city is being used to advertise a rat exterminating remedy, evidenced by the following letter, to wit:

"Ronaldson Bros., dealers in wood and coal, hay and grain and all kinds of produce, San Pablo avenue, Golden Gate station. Telephone red 3442. Oakland, Cal. Feb. 4, 1908. Messrs. Parke, Davis & Co., Detroit, Mich.

Use Board's Name.

"Gentlemen: — For a number of years we have been greatly annoyed and sustained quite a heavy loss from rats that have infested our warehouses and barns, and have tried different poisons and traps from time to time with small success. Some time ago when the plague broke out in Oakland, the Health Board decided to give your rat virus, Azoa, a practical test and selected our place as a good field. We then started to placing Azoa properly mixed in different places aout the barn and warehouses and in a short time we began to find dead rats. Since then we have made several feedings and are pleased to report that their depredations have entirely ceased, and the rats have entirely disappeared, and we are highly pleased with the results and can recommend Azoa as being the best and most practical agent for the extermination of rats we have ever found.

"Very truly yours,
"RONALDSON BROS.

Want Employment.

"Be it therefore,

"Resolved, That the Central Labor Council hereby demand that the sum of $40,000 be expended at once for public improvements in order to provide employment for the unemployed and prevent further self destruction, crime and poverty, and it is

"Resolved, That we demand your Honorable Body to cause a cessation of further advertising by manufacturers of rat exterminating remedies who are proclaiming to the world that we are plague ridden, and it is further

"Resolved, That should the above letter contain the truth, that enough of the exterminator be purchased to exterminate the rats in our community, the same to be distributed free, thereby making a saving of thousands of dollars.

"Submitted by
"CHAS. W. RETRY.

"Endorsed by the Central Labor Council, March 16, 1908."

PRINCE RESIGNS RANK OF MAJOR FOR EX-ACTRESS

Kaiser Forced Action, Says German Paper

BERLIN, March 17.—Prince Joachim Albrecht of Prussia, second cousin of Emperor William, has resigned from the army, where he held the rank of major and will not again be permitted to wear the German uniform. The resignation of the Prince, it is declared, was requested by Emperor William.

According to the Mittag Zeitung, Emperor William has been extremely dissatisfied with the prince because of his continued relations with the Baroness Liebenberg. It was because of his interest in this woman that the prince was punished eighteen months ago by being sent out to join the German forces in the field in Southwest Africa. The baroness was at one time an actress and played in the theaters of Berlin. Her maiden name was Marie Sulzer. The prince desired to marry her, but this was impossible because of the inequality of their social standing. Marie Sulzer then obtained the title of Baroness Liebenberg through marriage with an Ausarian baron at a suburban registry office at Brixton Hill, London, she and the baron parting at the conclusion of the ceremony. It is declared that the baron was to receive a large sum of money for having conferred his title upon the actress so that it would be possible for her to marry the prince, after she had secured a prearranged divorce from her husband. It is understood, however, that the financial transaction was never completed and the divorce was never obtained.

In the meantime the prince and the baroness have been living, it is declared, under a transparent incognito in Prussia. This went on until Emperor William decided to intervene.

LABOR UNIONS GRUMBLE BECAUSE THE CONTRACTORS DO NOT HIRE LOCAL MEN

Berkeleyans Want Work on Their Public Buildings

BERKELEY, March 17.—The labor union men of Berkeley have discovered that on the $400,000 worth of public improvements now under way no local workmen are employed. They say the sign is out "no Berkeleyans need apply" on all big contracts. The new town hall now under way is being constructed by the Rickon Ehrhart Engineering Company and Robert Greig. It will cost $130,000 and according to the statements of representatives of Berkeley Local, No. 1158 of the Carpenters' Union all the employes are "foreigners"—that is residents of other cities, some from Seattle. The new municipal wharf is being built by the Atlantic, Pacific and Gulf Company at a cost of $80,000 and it is free from Berkeley hands. The new polytechnic High School will cost about $155,000. It is now well under way but the local carpenters and plasterers say there has never been a single Berkeley mechanic on the job.

To Form Plan of Action.

Arrangements are under way to call a mass meeting to voice the protests of the Berkeley workingmen, who feel aggrieved that with hundreds of thousands of dollars being spent by the town not a single home man is able to get any of it. There are hundreds of idle men of all trades out of work in Berkeley and these feel especially indignant at the preferance being shown outsiders by the contractors on these big jobs.

There are three carpenters' unions in the town, Berkeley No. 1158, South Berkeley Local No. 1530 and West Berkeley Local No. 1689. Their combined membership is 850. Committees have been appointed from all three to confer upon a plan to interest the Building Trades Council and the Central Labor Council of Oakland in a big demonstration of hostility to the methods of the contractors, and to bring organized pressure upon the town officials.

J. W. Striker, one of the members of Berkeley Carpenters' Union, says the discrimination against Berkeley mechanics is marked.

Laugh at Local Men.

"Our men have been laughed at when they applied for a job on the Polytechnic School," said Strkier. "Some of our members went to Seattle in search of work but hearing that Berkeley was planning big public works they came home only to find that they are shut out in favor of men from other coast cities. If the workmen cannot get work on public improvements they may decide in the future to defeat bonds for this purpose."

Young Singer Dies On Way to Charge

CHICAGO, March 17. — Word of the end of a career that promised to be one of brilliancy has been received in Chicago in a dispatch announcing the death of Miss Lu Giffin, aged 22, daughter of William E. Giffin, principal of the Francis Willard school. Several weeks ago Miss Giffin came into prominence in musical circles through Alice Neilson, the soprano, who had heard her sing and predicted brilliant things for her. Largely through Miss Neilson a position on the faculty of a San Francisco musical college was offered her and she started for the Pacific Coast. At Spokane Miss Giffin planned to spend a few days with friends. On the day of her arrival she became ill and before the end of the week was dead.

INVETERATE CIGARETTE SMOKER DROPS DEAD

STOCKTON, Cal., March 17.—Frank Magill, 42 years of age, dropped to the ground while on his way to work at a grocery store this morning and expired. He was an inveterate smoker, and yesterday smoked 35 cirgaettes. A row with his wife and step-daughter yesterday caused rumors of suicide, and an autopsy is being held.

TRY GIRL FOR PERJURING HERSELF FOR HER LOVER

TAKE TESTIMONY THIS MORNING

Grace Eaton Accused of Swearing Falsely to Help Percy Pembroke.

Taking of testimony in the trial of Grace Eaton for giving perjured testimony at the trial of her sweetheart, Percy Pembroke, who was sent to San Quentin for ten years by Judge Melvin for highway robbery, was begun this morning before Judge Ogden. Sheriff Barnet was the first witness called by the prosecution.

The charge against Miss Eaton is that she swore falsely during the Pembroke trial that Barnet had warned her against Pembroke, the purpose of this testimony being to impeach Barnet's testimony by showing bias and prejudice against Pembroke. She said at the Pembroke trial that Barnet had met her at Eighth and Fallon streets about Christmas, 1906, just after he had seen her in conversation with Pembroke. She testified that Barnet had then said to her:

Her Testimony.

"I should think that a lady would be ashamed to be seen with a man with such a black character. I would advise you not to know him."

Barnet denied having made any such statement. He testified today that he had not even spoken to Miss Eaton on the occasion referred to. His testimony will be corroborated by that of his wife and James Rohan, who were in his house, at Eighth and Fallon streets, at the time. They say that they had observed Grace Eaton, another girl and Percy Pembroke in conversation for some time before the sheriff appeared on the scene. Barnet came along and entered his home without talking to the group, they say. Later he had a conversation with another lady, named Mrs. Martin, who was also a friend of Grace Eaton, and said that she should not associate with such a black character.

The prosecution is being conducted by Deputy District Attorney Phil Carey. Attorney George McDonough represents the defendant.

Body of Unknown Found Near Wharf

(SPECIAL TO THE TRIBUNE.)

SAN FRANCISCO, March 17.—The body of an unknown man, apparently about 60 years old, was found floating in the water at the foot of Francisco street at 11 o'clock this morning by John Crofton, a stevedore.

The body had been in the water not more than a few hours and it may be that the man committed suicide only a few minutes before as his watch stopped at 10:55 o'clock.

There was nothing on his person to give a clue to his identity, save several advertising cards, one of which comes from South San Francisco. A lady's gun metal watch, in addition to his own nickel one, was found in his pocket.

GETS DAMAGES FOR INJURY FROM BLASTS

Damages to the amount of $290 were awarded today by the jury in Judge Ellsworth's court to Mrs. Georgiana Melvin against E. B. and A. L. Stone Company. Mrs. Melvin sued the company, alleging that the blasting done by it around her home at 811 East Twenty-second street had so shaken the house as to almost ruin it. The trial extended over many days.

GRAND JURY LOOKS INTO BANK'S AFFAIRS

Hears Witnesses and Is Winding Up Its Investigation Into Causes of Failure.

The investigation into the affairs of the California Bank and the charges that have been made against its former president, D. Edward Collins, that its failure was caused by his misappropriating and embezzling the bank's funds, is expected to finish late this afternoon.

John S. Collins, president of the Bank of Ventura, and brother of D. Edward Collins, was a witness this morning. He answered freely the questions put to him by the Grand Jury as to the loans made to his bank by the California Bank shortly before both banks failed. The money had been borrowed, he said, as it was done annually, to finance the bean crop. The bean crop failed, and the Bank of Ventura, unable to realize on its loans, was unable to repay the California Bank.

To Finance Bean Crop.

James K. Wilson, president of the San Francisco National Bank, was another witness. He said that the San Francisco National Bank had made loans to the Bank of Ventura annually for seventeen years to finance the bean crop. Last year, the Bank of Ventura applied to the San Francisco National Bank for its customary loan, but it was refused because of the financial stringency. Application was then made with success to the California Bank.

C. E. Grant, of Fruitvale, asked to be permitted to go before the Grand Jury today and tell of the alleged illegal registration of three voters in Dimond before the recent school election. Foreman Bendel told him to make his charges in writing and to present them to the Grand Jury in that form.

John Hart of the Hodge & Collins Lumber Company, reports the theft of a fourteen foot raw boat from the Eighteenth avenue wharf. The boat is a tender for the schooner Abbie and is valued at $50.

'TWO THINGS' MADE PLAIN

(From the Seattle Daily Times of March 11, 1908.)

"The California Supreme Court has reaffirmed the decision of the Appellate Court that former Mayor Eugene Schmitz was wrongfully convicted and ordered the discharge of the defendant, who has been in jail for eight months while the fight has been on in the higher courts.

"Leaving out all question of the guilt of either Schmitz or Ruef, the San Francisco graft trials have made plain 'two things,' and both of them sit on the bench.

"Of all the travesties upon justice in court, the trials before Judges Dunne and Lawlor have been the most glittering examples of recent times. The wonder is that the California Bar Association has not taken action to have them removed from the bench."

ANNOUNCEMENT.

INTERLOCKING STONE STOCK ADVANCES IN PRICE

At the special meeting at Forester's hall last Saturday of the Interlocking Stone Co. of 563 Ninth street, enthusiastic reports were received, from Oregon and Washington, where royalties were sold for 5c per block with $25,000 as advance royalty. As a consequence of the great demand for the interlocking stone and machines, it was decided to increase the price of stock to $10 per share. The whole corner at Ninth and Clay streets has been leased, and their plant enlarged, Oakland and California thereby deriving especial benefit from this remarkable industry.

Credit for Men
Buy What You Want
Pay When You Can

Ready-to-wear STYLISH SPRING SERVICEABLE Suits

Spring 1908—Serges, Plaids, Cheviots

Lowest Prices—Easiest Terms—Best Styles

Eastern Outfitting Co.

Thirteenth and Clay

SAM BERGER AT LAST SIGNS FOR GOOD MATCH

Oakum-Haired Nelson Will Battle With Clever Hebrew---Brooklyn Tommy to Meet Moran---Battle on the Turf.

BY EDDIE SMITH.

Abe Attell, champion featherweight of America, has been just hanging around picking up matches for the accommodation of the promoters. Since the first of the year he has boxed a draw with Owen Moran, beat Frankie Neil and Eddie Kelly and now he is matched to box Battling Nelson, the oakum haired battler that was never known to stop.

Two years ago this pair met at Philadelphia in a six round contest after which the dispute as to which of them had the better of the going became very bitter. Nelson has always claimed that he chased Attell all around the ring and that had the contest been a long one he would have stopped his opponent.

Attell has been just as emphatic in his claim that although Nelson was the aggressor he simply stepped back and hit the tough Dane any time, any place and anywhere he wanted to. At that time Nelson was at his best, having put Young Corbett away in nine rounds a few months prior. The match is a good one in that it will bring the toughest nut in the game today together with the cleverest man--with the possible exception of Joe Gans—that the sport possesses.

Attell Punching Better.

At the time that Attell and Nelson met in Philadelphia there is some doubt as to whether Abe was punching as hard as he is today and also if he was as good as he is at this time, many claiming that he was not. The match is one in which no kindly feeling toward one another will make the contestants gentle in their efforts, for behind the apparent good feeling with which this pair meet is the old feeling of bitterness that will act as magic, forcing each man to do his utmost to win from his hated rival

The articles call for the men to weigh in at six o clock at 132 pounds, the contestants are to receive sixty per cent of the gate receipts for their share and this is to be divided between the men in the following manner: Sixty per cent to the winner and forty per cent to the loser.

The referee is to be chosen five days before the contest and the men have posted $1000 with John T Clark to bind the articles Samuel Berger, who is to handle the match has had a rather stormy siege of match making this month but it has been a lesson to him and he will not wait to the last moment to match his card again

Nelson has gone to the Seal Rock House to train and Attell will be at his old stamping grounds at Millett's In making this match Berger has a good contest and always appeals to the public as one worthy of patronage.

Papke Beats Kelly.

At Milwaukee last night there must have been some real warm milling of the hurricane order when Hugo Kelly and Billy Papke started on the second ten round journey. The first contest between this pair was fought some time ago at the same place and resulted in a draw

This was the first real top notcher that Papke had been asked to meet, however, and naturally he was a little nervous and careful Last night it was different He had met the Italian and had broken even with him which made him at least his equal. With this renewed confidence he went after Kelly like a wild bull as he has after all his opponents and although he has been accused of using his head a trifle too much, and being rough, nevertheless he has been returned the winner and has won the chance to meet Ketchel at either Milwaukee or San Francisco.

Papke at all times proved the stronger at infighting and although the pace he set told noticeably on Kelly it did not have much apparent effect on the Spring Valley fighter. The only clean knockdown of the contest was scored by Papke in the first round when he dropped his man with a wild overhand right swing

Kelly stated after the contest that he had injured his right arm early in the contest and that the result would have been different if this accident had not happened. The gate receipts were announced as a trifle over $19,000, which shows plainly that Milwaukee is on the map pugilistically and financially.

Sullivan vs. Moran.

Brooklyn Tommy Sullivan has received an offer to meet Owen Moran before Luke Marish's club and has accepted. Marish had intended to bring Jem Driscoll from England to meet Abe Attell but as Driscoll has not been making 122 pounds of late which is the weight demanded by Attell, Luke did not feel like taking a chance at going wrong on the match.

As Sullivan has beaten Attell and Moran has boxed him a draw, the contest should prove one that will attract considerable attention. Moran, as is known, is not at his best when boxing at 122 pounds as he did when he went twenty-five rounds to a draw with the clever Attell. But at 124 pounds, which is the weight that Sullivan wants he will be even better than he was with Attell.

If Marish makes the match he will have a card that should draw for him a mighty good house, for no fighter ever came to this coast and made a better hit than did this little fellow Moran

Burns Again Lucky.

Tommy Burns will be the richer by several dollars by the time that this paper is read and one poor Irishman will receive an awful beating on St. Patrick's Day, by a Canadian

That is the only way one can figure the Burns-Roche so-called contest, for the big fellow has never done anything and could not be rated as an equal of the poorest second raters we have on this side of the pond.

Burns is lucky in not being a very big fellow or it is doubtful if he would have been able to pick up the easy money that he has on the other side. The mere size of a man like Jeffries would frighten such dubs to death.

Battle on the Turf.

A real old time battle such as they were accustomed to in the old days was held on a desert island in the sound. The affair was a private one and was arranged by a set of Tacoma sports who wanted to settle the title of heavyweight championship of the Northwest.

The contest was between Victor McLaglen and Curley Carr and the ring was pitched on the turf as in the days of old, when men fought under the London prize ring rules. McLaglen won in the sixth round and is now declared champion of the Northwest, a rather empty title, but one just the same.

The Olympic Club Plans Big Tourney

The next boxing tournament under the auspices of the Olympic Club will be held on Saturday afternoon, April 4, at Jimmy Coffroth's Mission street arena, and will be in the nature of a try-out to select boxers to go north for the Pacific Coast championships to be held by the Multnomah Athletic Club the latter part of April.

Nick Prendergast, the Olympic Club's boxing commissioner, proposes to arrange ten matches between the best amateur boxers at the different weights. None but bona-fide amateurs will be allowed to make a try.

Freshmen Will Meet Star Team

STANFORD, March 17.—A meet between the freshmen of the university and a picket team from the Bay Counties Academic League is the latest addition to the athletic schedule of athletics The date set for the meet is one week from Wednesday, and the events will take place in the afternoon.

Stanford to Meet Santa Clara Nine

STANFORD, March 17—Stanford and Santa Clara will meet on the Santa Clara diamond this afternoon Previous games played between these teams have been evenly contested, and there is every indication that the present game will be well played.

Conklin Wins From Gardner

CHICAGO, March 17—C. F Conklin of Chicago won the second game in the national amateur championship 14-2 balk line billiards, defeating E. W. Gardner of Passiac, N J, yesterday. The score was 400 to 271.

BILLY PAPKE, THE STURDY SPRING VALLEY, ILL., MINER, WHO BEAT HUGO KELLY AT MILWAUKEE LAST NIGHT, AND WHO WILL BE SEEN IN A BOUT AGAINST KETCHEL ON THE COAST IN THE NEAR FUTURE.

GEMMELL BREAKS RECORD IN SPECTACULAR FINISH

H. I. Wilson's Smart Gelding Away to Disadvantage Scores Another Brilliant Victory After a Fierce Struggle From Sugarmaid---Turf Gossip.

BY LEE DEMIER.

H .I. Wilson's game little gelding Gemmell, one of the speed marvels of the present meeting at Williams Park yesterday added another brilliant victory to his already enviable list by winning the main item of the card, a seven-furlong dash, in a most thrilling finish from Sugarmaid. Only four starters went to the post in this event, but each one was right on edge and it resulted in a real horse race every inch of the journey. Gemmell was the public choice and getting away all tangled up, allowed his field to be well on their way before he could regain his stride By dint of hard riding Kelly began overtaking the pacemakers as they were rounding for home and in the fiercest kind of a drive passed them and grabbed the decision by a narrow margin Sugarmaid was right there and responded gamely under a terrific drive, and to conquer her the winner was forced to clip a fifth of a second off the track record Roalta tired badly but held Cadichon safe for the show

The race was an extremely pretty one throughout and the finish spectacular—only two lengths separating the four horses as they flashed under the wire

Monvina, at 16s, was nicely rated in the opener and under a hard drive in the stretch got up in time to win by a nod. Triumphant, quoted at 80 to 1, closed with a tremendous rush and outgamed Phalanx, the choice for second place

Mozart took command right after the start and tiptoed his field all the way in the second race Tall Boy, heavily played, was an easy second from Flying Dance Cull Holland, the choice, was shut off in the early running and could never get to the front.

Wuerzburger ran right back to his race of Saturday, and taking the lead in the stretch breezed away from the pacemakers with consummate ease. Patriotic tired perceptibly after setting the pace and was lucky to save second money from Alsatian, which closed stoutly after meeting with a stormy trip

Jack Adams was a good horse today, went to the front when ready, and won the fifth in a gallop Mike Jordan was right there all the way and defeated Carthaginian for second position.

In a gruelling struggle which began at the rise of the barrier and did not end until the race was won, Ormuz and Pajarolta fought it out in the sixth, honors going to the former by the shortest kind of a nose Husky ran a nice race to be third.

* * *

Trainer Harry Mason and a party of his Eastern friends who are late arrivals from Los Angeles cashed a a nice bet on the win of Ormuz.

* * *

A world of coin went glimmering on the defeat of Pajarolta.

* * *

Husky to show was where Crist Miller placed his coin His money was never in doubt.

* * *

P. C. Mayford who represents the New York Telegraph at Williams Park is seriously sick at his home in San Francisco.

* * *

Trainer Hinkey touted the Golden Gate delegation on Husky to show.

* * *

Arthur Bennett is here from Arcadia to confer with Manager Harry Stover regarding the Butte meeting. Bennett is at present racing a small string of horses at the Southern track.

* * *

Monvina, a rank outsider, upset the gravy for the talent in the day's opener.

* * *

The wise ones could see nothing but Sir Brillar to take the curtain raiser.

* * *

Jockey Stuart, who made the weight on the Sir Modred horse, rode a very screwey race.

* * *

E J Baldwin (Lucky) wired from Arcadia that he will ship two colts to take part in the Bell stakes Saturday.

* * *

Tobe Ramsey and Harry Stover went wrong on Ray Bennett

* * *

Wuerzberger proved a good repeater for the Keenes

* * *

Cashier Tom Cook of Joe Harlan's book is spending a few days at Los Angeles.

* * *

A delegation from Coney Island, New York, visited the track yesterday

* * *

The many that strung with Cul Holland had no excuse Schrieber's colt got off winging.

* * *

Jack Adams finally won a heat. The Jackson gelding took the fourth race with something to spare

* * *

Since the news reached here from Rawhide that ex-Plunger Riley Grannan won $50,000 at playing the bank, a carload of well known turfites left for the new mining camp last night

* * *

Flying Dance had enough left in the two-year-old race to fall heir to the three hole

* * *

Manager Dave O Leary wired Jack Crane from New Orleans that it was a shame to take the money on Meelick.

* * *

Sons of Erin will turn out in large numbers at Williams Park today to witness the running of St Patrick's Day Handicap.

* * *

Buchanan bled.

* * *

Confederate failed to cross the firing line.

* * *

Secretary G A Wahlgreen of the Denver Jockey Club writes that should there be no racing in New York, the Colorado Derby will be worth $5000 this year.

* * *

The Black Diamonds and the Emeryville Pirates hooked up in a game of ball Sunday afternoon at Williams Park. Both teams were composed of jockeys and stable hands. The Black Dimonds gained the day by taking the white boys into camp by a score of 8 to 7 It took twelve innings to decide the game It is said that John Madden and Emeryville Ryan wagered $000,000 on the game.

* * *

Gemmell the Butte, Montana, wonder, had no trouble taking the seven furlong dash.

* * *

The card for St. Patrick's Day is of the gilt edge kind

* * *

The sporting feature of the program today is the running of the St. Patrick's Day Handicap.

* * *

Trainer Billy Cahill had a good bet on Mozart.

* * *

Jockey A. Walsh—Your ride on Woolen was way below par.

* * *

The talent received a solar plexus blow when Pajarolta met defeat.

* * *

James Blute will take charge of W. Gerst's horse this summer e will report at Memphis April 2

* * *

The final meeting at City Park track began yesterday and will last two weeks. Harlan in the absence of Tom Cook

* * *

The Keenes dropped $500 on Confederate.

* * *

Billy Murry will have charge of the barrier at Hamilton

* * *

R F Carman is now the owner of Col Jack Price paid. $4000

* * *

Trainer R H. Harris is now in charge of the Carman's horse.

* * *

The following horses were disposed of at auction at New Orleans the other day: Maid, R Levy, $125, Feast, W B Freeman, $400, Cunning, S Louis, $475, Lady Chilton, W. P. Reed, $300, Transform I. P. Giant, $300, Russell, T. R. Levy, $250; Reinette R. Levy $175, Gold Call, M. McCarthy, $120, Palengue, J. E Hall, $85.

Plans Out for the American Henley

NEW YORK March 17.—The American Rowing Association has issued its formal announcement of the plans for the American Henley on May 23 There will be twelve races all, as usual, at one mile, 550 yards straight a way The definition of the "second" races is made particularly as explaining that rating in other organizations does not affect the right of entry

Note is made of the continued barring of the Vesner Boat Club on account of the trouble over Abell's membership in the Octuhile race last year

The club can enter no more races until it disavows the action of its racing committee in this matter.

NOTES AND GOSSIP FOR THE BALL FANS

BY T. P. MAGILLIGAN.

Secretary H S McFarland of the Oakland Baseball Club announced this morning that the management of the local team consummated a trade yesterday whereby Bigbee goes to the Lynn, Mass, club in return for pitcher John J. Killian.

Killian had a try-out in the big league last year and showed decided marks of ability. He is a strapping left-hander, and just the sort of man that Van Haltren can use very much to the advantage of the local nine.

The new-comer hails from Hannibal, Mo, the home of Jake Beckley, and the latter player is a great booster for Killian.

When Beckley was here he said that he considered Killian a very likely looking boy Killian has been sent transportation and will leave his home at Hannibal, Mo., for the San Diego training camp immediately.

Local fandom has been doing some lively chatting about their victories over Chicago, and more than one fan has been heard to remark on the apparent weakness of the pitching staff of the White Sox. We do not like to take issue with the fans, but on this point we wish to enlighten a few of them. It can be said in the best of faith that not one of Chicago's real pitchers made any very definite try to show himself off here. Such a feat would be madness on the part of a star pitcher.

Fellows like White and Owen and Altrock and Ed Walsh could not be expected to take chances on the training trip. Men of this sort who are seasoned never really warm to their work until late in May or early in June They are hot weather pitchers, and for them or any one of them to take any chances now would spell ruin to their baseball career

Pitchers in the big league never like to take any chances on shooting them over before 'Old Sol" begins beaming right straight down on their beam. Chicago has in Walsh, Altrock and White three of the very best pitchers in baseball today and when any one of them is extended he is a very hard gentleman to hit.

Local clubs should feel proud of their victories over Chicago, but it will not do for the fans to gloat over them It is hardly likely that any coast team would have much of a chance with Chicago if their pitchers really extended themselves as they do in mid-season

That Nick Williams is destined for a brilliant baseball future is the opinion of every baseball fan on the coast and the writer can plume himself on being on the forefront of this popular idea

Williams is a great ball player. He has everything in his favor. Of course, there are a few that claim Williams has habits that hang loosely of virtue, but we know Williams very well and know that no ball player takes any great bit better care of himself than Nick.

Nick is no gentleman who loves to suck eggs and hide the shells He is open and above-board, as independent as the rock of Gibraltar and withal the best first baseman in the coast league

Williams is due for a big league berth next season and when he gets it take it from me he'll make good. Williams is another Hal Chase and the team that selects Nick as the one best bet will make a selection altogether to their advantage It's not often that we say any player in the coast league has the timber of a big league star, but Williams has convinced us that he is the goods, and we claim to know just a wee bit of baseball as it is playe don the big circuit.

Jim Brooks, bon vivant and Christopher Columbus of more marvelous athletes than any gent dead or alive, has a new wonder. Jim says he has discovered Durango Bud, the man of the marvelous physique Durango Bud, as Brooks claims, is not only a fighter of a renown equaled only by Thunderbolt Smith but is a ballplayer of wonderful wizardic qualities. Jim declares that Durango Bud in a game at Shinglehouse, Pa, in 1899, hit the pill (correct English for baseball) so hard that he drove the sphere into a mole's hole and knocked the mole's eye out (nature fake) A mole has no eye This was in the seventeenth inning of the game, so Brooks says, and Durango s daring devil-like hit won the game Durango Bud is also a fighter of renown, having defeated Tubblestone Biddy and Tom Cornett's Filipino champion, whose name we have somehow forgotten

Can anybody claim a more fertile imagination than Mr. Brooks? We guess nit

Note—We forgot to add that Mr Brooks' marvelous marvel defeated Ipple Izingmueff, the Sheboygen Iyddite shell, in 119 rounds, at Stubblestone, Kansas Can you beat it?

HELLO IRISH

We don't see why Roche should pick out 'St. Patrick's Day for the slaughter.

Bill Wright went into a swell hostelry at San Diego yesterday and amassed one green olive and a plate of thin soup Price $1

Happy Hogan, who is more or less of a smoker, is a keen cut up. Last week he borrowed three whiffs from Van's Owl and paid Van back yesterday by allowing him nine whiffs of a one-bitter. When Hogan borrowed the three whiffs off Van he was considerate enough to do his own expectorating.

Those fans who have been knocking the Commuters feel like sneezing this morning to get some of the dust off their brains.

Jimmy Smith staked himself to one bowl of mock turtle soup at San Diego yesterday and also ate one slice of a mock orange after which he spent two hours in practice on the spinet, and declared that he was rapidly rounding into playing condition

"Rabbit" Scruggs has purchased a pair of elkskin shoe laces He thinks it will make him fast on his feet

OAKLAND WINS 10-INNING GAME FROM CHICAGO NINE

SAN DIEGO, March 17—Eh Yow! but that Oakland bunch is coming with one sweet rush. Van's men met the Chicago Recruits yesterday, and after one of the prettiest of exhibitions came through and won the contest 4 to 3. It took Oakland ten innings to do this, but that is more to their credit, as it shows them to be a team that can make a strong finish.

The game was marked by excellent play in the field and some neat and timely hitting.

Bill Wright and Carnes pitched for Oakland. Wright was in great form and allowed the Sox only three hits during the time that he was on the mound. Carnes did not fare so well, and the Sox pounded him nearly at will.

In the ninth inning LeJeune walloped the ball over the fence for a homer The score.

CHICAGO.

	AB.	R	BH	PO	A.	E
O Neal, 2b	4	1	1	0	3	0
Osteen, ss	5	1	1	0	5	1
Flene, rf	5	0	1	0	0	0
Anderson, 1b	5	0	2	13	0	0
Olmstead, cf	5	0	0	1	0	0
La Jeune, lf	4	1	1	3	0	0
Purtell, 3b	4	0	2	3	4	0
Armbruster, c	3	0	0	9	2	0
Butler, p	4	0	2	0	4	0
Totals	39	3	10	*29	18	1

OAKLAND

	AB.	R.	BH.	PO.	A	E.
Conroy, lf	3	0	0	1	1	1
Van Haltren, cf	3	1	1	2	1	1
Heitmuller, rf	4	0	2	1	0	0
Eagan, ss	4	1	1	1	4	2
Hogan, 1b	1	1	0	12	0	0
Altman 3b	4	1	1	2	2	0
Haley, 2b	4	0	1	8	4	0
Dashwood, c	3	0	0	2	2	0
Carnes, p	2	0	0	1	0	0
Wright, p	2	0	0	0	2	0
Totals	30	4	6	30	16	4

*Two out when winning run was scored.

RUNS AND HITS BY INNINGS.

	1	2	3	4	5	6	7	8	9	10	
Chicago	0	0	1	0	0	1	0	0	1	0	—3
Base hits	0	0	2	0	0	2	1	1	3	1	—10
Oakland	0	2	0	1	0	0	0	0	0	1	—4
Base hits	0	2	0	1	0	0	0	1	0	2	—6

SUMMARY.

Earned runs—Chicago 2, Oakland 2 Home run—La Jeune. Three-base hits—Heitmuller 2. Two-base hit—Osteen First base on called balls—Off Butler 3, off Wright 1. Struck out—By Butler 9, by Wright 2 Innings pitched—By Carnes 5 by Wright 5 Hits made—Off Wright 2 off Carnes 8 Double play—Haley to Hogan. Sacrifice hits—O'Neal, Conroy, Hogan Stolen base—Altman Left on bases—Chicago 7, Oakland 6 First base on errors—Chicago 2, Oakland 1. Time of game—1 hour and 39 minutes. Umpire—Cook.

Athletics Are Out for Games

SAN FRANCISCO, March 17—The Athletics have newly reorganized and in their first contest of the season succeeded in administering defeat to the crack Fort Baker team on their own grounds in a stubbornly contested game, lasting ten innings, by the score of 9-8.

The Athletics boast of about as fast an aggregation of local ball-tossers as can be brought together, among whom are Stiles, Dunleavy, Troy, Lorigan, Palmer, Boquet, Cady, Anthony, Birmingham, Beck, Powers, Welch, and they are confident and ready to cross bats with any team desirous of a good attraction. Correspondence solicited from Gattner Matterns, Vallejo, Napa, Newark, Modesto or other good teams offering fair inducements.

Address C. Beck, manager, or R. A. Birmingham, Spear and Howard streets, San Francisco.

New System Limits Wagers on Racing

LOUISVILLE, March 17.—Not only will all the betting at Churchill Downs hereafter be done by pari mutuel and auction pools, notwithstanding that the legislature of Kentucky has passed the most favorable racing measure ever enacted in an American State, but no bet larger or smaller than $5 will be recorded. By this means it is hoped to eliminate the tin can better, or more properly speaking, the laboring man and the clerk who cannot afford to speculate on horse racing and to put a curb on sensational speculation as well. No man will be restricted as to the number of $5 tickets he may buy at the mutual machine, but it will be troublesome to get a big sum down at $5 a throw.

If the experiment of operating the machines at Louisville proves successful, they will also be installed at Latonia. The elimination of bookmakers on the eastern tracks will undoubtedly have the effect of keeping many layers on the coast this summer who were planning to make books in the East.

Wright Wins Game From F. Poggenberg

CHICAGO, March 17.—Harry Wright of San Francisco defeated J. F. Poggenberg of New York in the third game of the national amateur bulliard championship tournament 400 to 165. Wright's average was 20 flat, while Poggenberg averaged 5 5-20.

Up to the fifteenth inning it was anybody's game, the lead being first in the possession of one and then the other.

Poggenburg went up for his fourteenth nearly fifty counts behind. He lighted a cigar, pushed back his cuffs and went after Wright. Before he took his seat he had piled up 53, giving him a lead of 7. Wright again took the lead in his half of the fourteenth, making a neat gather of 43. The score then stood, Wright 161, Poggenburg 125.

Runs of 15 and 25 for Wright and 21 and 19 for Poggenburg brought the game down to the eighteenth inning, when Wright began what proved to be the sensational billiards of the night. By a magnificent exhibition of nursing he gathered a cluster of 133, giving him an overwhelming lead which Poggenburg could not overcome. Poggenburg did not score in his nineteenth and Wright closed the game with an unfinished run of 65.

Alameda Defeats The Phoenix Nine

The Alameda State League team defeated the St. Mary's College nine at St. Mary's last Sunday morning by a score of 5 to 1 The game was a benefit for Parker who was shot in San Francisco recently.

ALAMEDA.

	AB.	R.	BH.	SB.	PO.	A.	E
Shinn, cf, 3b	2	2	1	3	0	2	1
Teele, c	2	0	0	0	2	2	1
Rogers 1b	2	0	0	0	5	2	0
Russell, 2b	4	1	1	1	3	3	0
Peterson, 1b, rf	4	0	0	0	4	0	0
Broadbent, ss	4	1	0	0	2	0	0
Lewis, lf	4	0	1	0	2	0	0
Erle, rf, c	5	0	2	0	8	1	0
Ryan, 3b, cf	5	0	1	0	1	0	0
Johnson, p	0	1	0	0	0	3	0
Nelson, p	2	0	0	0	0	4	1
Totals	34	5	6	4	27	17	3

ST. MARY'S

	AB.	R.	BH.	SB.	PO.	A	E
Burns, c, cf	4	0	2	0	3	2	0
Feeney, 2b	3	0	0	1	2	4	0
Garibaldo, cf	4	0	0	0	3	0	0
Krause, p, rf	2	1	0	0	1	1	0
Wallace, 1b	4	0	1	0	12	2	0
Duggan, ss	4	0	1	0	0	4	2
Hallinan, 3b	2	0	0	0	0	1	0
Burke, c	2	0	1	0	2	0	1
Dunn, lf	1	0	0	0	0	0	0
Hart, rf, p	4	0	2	0	3	3	1
Totals	30	1	7	1	27	17	4

RUNS AND HITS BY INNINGS.

	1	2	3	4	5	6	7	8	9	
Alameda	0	0	0	0	2	0	1	0	2	—5
Base hits	0	2	0	0	0	0	2	2	0	—6
St. Mary's	0	0	0	0	0	0	0	1	0	—1
Base hits	0	0	1	1	2	0	0	1	2	—7

SUMMARY.

Two-base hit—Russell. Sacrifice hits—Teele, Peterson, Lewis, Feeney, Wallace. Bases on balls—Krause 2, Hart 2, Johnson 4, Nelson 3 Hit by pitcher—Shinn 2, Broadbent. Struck out—Krause 4, Hart 3, Johnson 3, Nelson 5. Double play—Russell to Rogers Wild pitch—Hart. Umpire—Devereaux Scorer—Russell.

Bill Squires Wants Winner

DUBLIN, March 17.—Tommy Burns, the American champion, who is to meet Jem Roche of Ireland for the championship of the world at Dublin today, has bet $4500 at 3 to 1 on himself against the burly Irishman. He has offered to bet $5000 more on the contest.

Bill Squires, the Australian champion, has challenged the winner. There are no "hooks" hereabouts.

Amateur Notes

The Young Budweisers of Oakland challenge any team of ball players averaging 13 to 16 years of age Write to Edward Baker, manager, care of Goldberg-Bowen Co, Thirteenth and Clay streets.

The Peratta Stars baseball club would like to hear from some fast team on the coast, averaging 13 or 14 years of age The line-up is as follows A Contin, pitcher, H Lydon, catcher, A. Connellon, second base, V. Bertrandis, third base. J. McNatty, left field; F Nolan, center field, J Cullen, right field, B. Perry, first base, H. Gadhir, shortstop.

Address all challenges to H Lydon, 952 Willow street, Oakland.

The Eureka Athletic Club have or-Twenty-second street Sunday in a very fast game by the score of 7 to 3 The Eagles tried out their new pitcher, Ward, who did excellent work, striking out fifteen men and allowing only two hits While the Eagles got seven hits off the All Stars. The Eagles would like to hear from any team averaging sixteen, as we have on open date on Sunday, the 22d. The Imperials preferred We would also like to hear from some outlying towns. The line up of the Eagles is as follows Catcher, Chapman; pitcher, Ward, first base. Kenney; second base, Haswell, short stop, Wheeler; third base, Kruse, left field, Gembal; center field, Stargard, right field, Hunt. Address all challenges to H. Chapman, 490 Thirty-seventh street, Oakland, Cal.

The Eurokea Athletic Club have organized a baseball club and wish challenges. They defeated the Alcatraz Athletic Club last Saturday afternoon.

The line-up is as follows: Crist, pitcher; Hickock, catcher, Barkar, third base; J. Van Mourick, shortstop; Smith, second base, Mirane, first base, Storms, left field; Sweeney, centerfield; and Hamilton, right field. The team average 15 years of age.

Address challenges to Myron Nelson, 1032 Fifty-ninth street, Oakland.

Selano Wins From H. Mann

STANFORD, March 17—P. B. Selano of New Bedford, Mass., won the second try-out for the inter-collegiate tennis team, defeating H. Mann of San Francisco in the finals.

California Lads Defeat Oakland

The freshmen nine of the Blue and Gold team defeated the Oakland High school nine at California field yesterday by a score of 6 to 3 The Blue and Gold babies put up too fast an article of baseball for Oakland The line-up was as follows

California—Childs, pitcher, Moulton catcher; Grenlaw, first base, O'Keilt, second base, Anthony, third base, Reese shortstop, B Hamilton, left field, N Hamilton, center field, Dwiggins, right field

Oakland—Rye and Harris, pitcher Calderwood, catcher, Dunn, first base, Menges, second base, Hunt, third base Henshaw, shortstop; Irwin, left field, Holden, center field, Harris right field

WEAK MEN DISEASED MEN $5.00 IS MY PRICE
IN ALL NEWLY CONTRACTED DISEASES
CURED QUICKLY SAFELY and SURELY
CONSULTATION In Person or by Mail FREE
Reliable Treatment PRIVATE DISEASES cured quickly, permanently, without the use of poisonous drugs.
VARICOCELE cured without cutting in 5 days.
DRAINS, LOSSES cured by my original simple remedy (used only by me).
STRICTURE cured without cutting, pain or detention from business.
PROSTATIC TROUBLES permanently cured, no matter how long standing.
SYPHILIS Every vestige of poison removed from the system and you are cured to stay cured.
NERVOUS DEBILITY cured quickly and easily when you use my treatment.
Call and see me if you can. Write today for particulars if you cannot call. Medicines are from $1.50 to $6.50 per course.
DR. GRANT & CO. 476 Thirteenth Street OAKLAND, CAL.
HOURS—DAILY, 9 a. m. to 8 p. m. SUNDAYS—10 to 1 only

HELP
Build up your own city by patronizing home industry, smoke 10c La Tianita Havana Filled Cigars or 12½c El Carmel Clear Havana Cigars
If your dealer don't carry them, ring up the
L. D. M. CIGAR CO.
TELEGRAPH AVENUE.

Bill Curtis
Room 1, Tribune Bld'g
Office Open at 11:00.
My Two Best Bets Yesterday
4 to 1—Wuerzberger—4 to 1
6 to 5—Gemmell—6 to 5
STRING WITH ME TODAY AND GET THE COIN
My Past Record on File at Office.
TERMS: $1 PER DAY, $5 PER WEEK

CALL ON DR. JORDAN OF THE MUSEUM OF ANATOMY
FORMERLY 1051 MARKET STREET
Weakness or any contracted disease positively cured by the oldest specialist on the Coast. Established over thirty years.
DISEASES OF MEN
Consultation free and strictly private. Treatment personally or by letter. A positive cure in every case undertaken.
(Write for book, PHILOSOPHY OF MARRIAGE, mailed free—a valuable book for men.)
DR. JORDAN, 1209 McAllister Cor. Fillmore St. S. F., CAL.

WEARERS OF THE GREEN HONOR ST. PATRICK

Sons and Daughters of Erin to Pay Tribute to Holy Patron Tonight.

The entertainments, this evening, in honor of St. Patrick's Day, will include literary and musical exercises in St. Patrick's parish and a ball under the auspices of the A. O. H. divisions and the companies of Hibernian Rifles in Alameda county.

The former will be given in the auditorium of St. Patrick's parish, West Oakland, under the management of Rev. J. B. McNally. The program will be as follows:

Fine Program.

Music, "Beauties of Erin," C. W. Bennett; "The Top of the Morning," Emerald Orchestra; opening address, "Nature Justine the Basis of Liberty," Councilman John Mullins; Irish song, "Paddy's Evermore," Professor Sandy; recitation, "The Blacksmith of Limerick," Edward I. Fitzgerald; soprano solo, selected, Francis Derham; from "Light of Liberty," strains of National March music, Emerald Orchestra; vocal solo, selected, William Aylward; violin solo, "This Is the Field Music, (Schuman), Louis Jennings; recitation, selected, Francis Derham, tenor solo, selected, J. Lawrence Laydon; "The Great Divide," Louis Maurice; music, "Over the Hills and Far Away," Orchestra; Baritone Solo, Francis Curtis; Robert Madison's Magical Novelties—Prestidigitarianism. Music, "Columbia to Granualite," Orchestra; the world famous ventriloquist, Hughey Emmett, of Olden Time; famius pianist, Mrs. Emmett; songs of Ireland, Professor Sandy; "The Facts, and His Impressions of Ireland; Ireland's Story in Elocution and Oratory," Rev. J. B. McNally; song, John McVey.

Grand Ball.

The grand ball, under the auspices of the A. O. H. and companies D and E, Hibernian Rifles, will be given in Central hall, 419 Twelfth street. The floor manager will be Lieut. J. R. Kelly, of Hibernian Rifles. Other in charge will be as follows:

Committee of arrangements—D. M. Murphy, chairman; Cap. Geo. Courtney, T. J. Desmond, J. J. Pegnem, R. Heeney, John R. Kelly, E. J. Murphy.

Reception committee—Capt. Wm. S. Pim, chairman; Frank Smith, T. E. McGovern, S. Mahoney, John Cox.

Floor manager—John R. Kelly; assistant, James C. Walsh.

Floor committee—Frank J. Youell, J. J. Loftus, P. Flynn, C. Hoenisch, P. Considine, M. J. Hayes.

Door committee—Co. Pres. John Forrest, chairman; B. McManus, J. Hurley, J. McElroy, B. O'Connor, P. Smith.

YOUNG GIRL TAKES POISON AND DIES

Unwilling to Endure Longer Suffering Caused by Disease.

SAN FRANCISCO, March 17—Weary of suffering, and despairing of a cure, Josephine Boyhan of Petaluma, a girl twenty years of age, committed suicide yesterday afternoon by swallowing carbolic acid.

She took the poison in a vacant lot near Ninth avenue and J street, South, near Ninth avenue and J street south, condition. She died at the Emergency Hospital. About two weeks ago Miss Boyhan left her home in Petaluma, where she resided with her mother at 1217 Third street, telling the latter she was going to San Francisco for the purpose of receiving medical treatment. Arriving here, she rented a room at 1419 Scott street, and secured a position as tailoress in an overall factory at Page and Fillmore streets. In the meantime she treated with Dr. Clark Burnham of Devisadero street for her ailment.

SAN FRANCISCO NOTES

Supervisors Favor Bonds.—The board of supervisors accepted at yesterday's meeting the recommendation of the public utilities committee cutting down the proposed bond issue from a total of $31,000,000 to $18,200,000, this amount, when realized, to be employed in the acquisition of an auxiliary water system for fire protection, and the construction of a new sewer system, new school houses, new hospital buildings, Hall of Justice and county jail, and in the establishing of a municipal garbage system.

Body Identified.— The body of the man who was drowned in the Sutro Baths Saturday was identified last night as that of Jacob H. Svitak, a tailor, who resided at 934 Oak street. The identity was established by F. F. Budinsky, who resided at the same address.

Aanswer's Postmaster's Charges.—T. J. Ford, the suspended superintendent of mails, has filed his answer to the charges filed by Postmaster Fisk. It will be forwarded to the first assistant postmaster-general at Washington with Fisk's recommendation.

Joins in Campaign.—The Outdoor Art League, under the leadershi pof Mrs. Lovell White, has entered the campaign inaugurated by the Sempervirens Club to preserve the giant trees of the California Redwood Park, in Santa Cruz county. Yesterday the league passed resolutions protesting against the destruction of the trees now in progress, and pledging itself to put a stop to the practice.

Schmitz Cheered.—When former Mayor Eugene E. Schmitz walked down the aisle in the Lyceum Theater last evening someone in the audience called "Three cheers for Mayor Schmitz," and for about five minutes nearly everyone in the theater joined in the cheering. Schmitz bowed and stroked his beard. A number of people rose and shook hands with him.

Comes to Life.—Charles Wildman, a longshoreman, died in a barn on Monday night. While his body was being taken to the morgue one of his arms assumed a different position and the deputies thought he had come to life, but when he was then taken to the central emergency hospital he was again pronounced dead.

Knights Will Celebrate.—The Knights of St. Patrick will celebrate the day of their patron saint tonight with an elaborate banquet at the Fairmont Hotel, this being the thirty-third annual banquet of the order. The dinner will be presided over by R. C. O'Connor.

JOHN R. KELLY.

SAYS ST. PATRICK TYPIFIES THE IRISH RACE

Great Audience Hears Eloquent and Stirring Sermon by Father Grant.

The Rev. Father James A. Grant delivered an eloquent sermon on "St. Patrick's Day" at St. Mary's College this morning before a great audience, which, though Irish predominated, was notably cosmopolitan.

He typified the name of St. Patrick itself as the literary and religious expression of the Irish race, embodying in its very syllables to hopes, ideals and dreams of Erin.

Father Grant spoke in part as follows:

Heroes' Names.

"In the history of nations, the names of certain heroes are identified with the very life and liberty of a people, and words and war cries, which stir the heart to its profoundest depth, and arouse to greater intensity within it love of fatherland and pride of nationality.

"Washington is not the mere name of a man, for it stands for America, for the independence won by the colonies, for the life, liberty and pursuit of happiness guaranteed to every citizen of this land by the constitution of our country.

"It stands for all that Washington himself stood for, and for the type of American citizenship that he represented. Thus, too, the celebration of Washington's Day is not merely an expression of admiration for the great man, nor of gratitude to him for the things he accomplished. It is more than that. It is a commemoration and approval of the ideals and ambitions which animated him and of the existence and cultivation of these things in the hearts of all who take him for their exemplar in their love of country and in their ideals of citizenship.

Stands for Ireland.

"Such, too, is the name of St. Patrick, for it stands for the Irish race and its ideals.

"The celebration of the feast is the national day of the Celtic race. Here in America where the Irish, in common with all European races that have come to the shores of this great Republic, are but one of the foreign elements called upon by Providence of God to build up the new land and to found this new American people, the celebration of St. Patrick's day takes on a new and particular significance.

"It is the approval given in this land, by the Irish themselves and their descendants, and by the fellow citizens of sister races, of Celtic ideals, sentiments, and temperament, as most desirable elements to preserve in the character of the new nation.

Hearts Swell With Pride.

"St. Patrick's Day fills the heart of every Irishman in America and of every descendant of the Irish race here, with a pride that is justly great, because, without banal worship of nationality he can feel that no people bring to this land, for the new race arising in it, more destrable characteristics.

"And on his natnonal day, when he considers what he is, or compares himself with the individuals sprung from other races, he is conscious that he is inferior to none, and superior to most of them, if not to all.

Irish Are Leaders.

"If great men and leaders in every walk of life prove that the individuals of a race are, as a class, full of brain and brawn, the descendants of Erin surely are second to none; for it is no exaggeration to say that no race has produced in merica a greater number of eminent leaders in State or church, in peace or war, or in the professions.

"It is not, moreover, a small source of pride and consolation to the Celtic people in America to observe the recognition given by the American people as a body, in these latter years, to St. Patrick's Day.

"It is a happy indication that now at last America is beginning to acknowledge the incalculable benefit accruing to her from the advent to her shores of the sons and daughters of Erin."

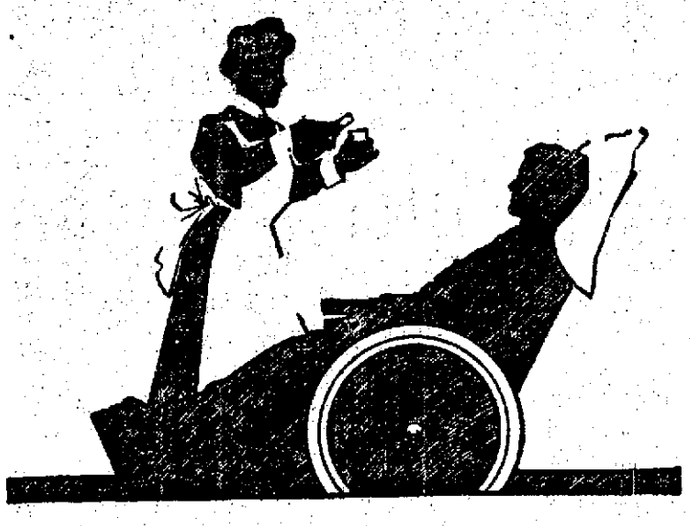

THE DOCTOR says "drink beer" to the weak and the convalescent. To those who need strength—need a food and a tonic. If it is good for them, isn't it good for you?

The virtue of beer does not lie in the alcohol. There is only 3½ per cent. of that.

It lies in the malted barley—a digested food. And in the hops—a tonic and an aid to sleep.

It lies, too, in the fact that the drinking of beer flushes the system of waste. So would water, of course, if one drank enough of it. But you don't drink water like beer.

When beer is pure there is nothing more healthful. And Schlitz beer is pure. It brings no after-effects, no biliousness.

But better go without beer than to drink the wrong beer. That is why the Doctor generally says "Drink Schlitz."

Ask for the Brewery Bottling.
Common beer is sometimes substituted for Schlitz.
To avoid being imposed upon, see that the cork or crown is branded Schlitz.

Phone Oakland 3066
Sherwood & Sherwood
Foot Oak St., Oakland

Schlitz
The Beer That Made Milwaukee Famous

Don't Let Your Piles Grow

Every Hemorrhoidal Ulcer Is a Fertile Field for Cancer and Other Deadly Diseases.

TRIAL PACKAGE FREE.

Constipation unchecked brings inflammation, inflammation begets piles and piles too often superinduces tumors of malignant nature.

Piles (or hemorrhoids) rarely kill, but they cause more agony in a few minutes than much more serious troubles.

They are easy to cure if you go at it right.

An operation with the knife is dangerous, agonizing, and rarely a permanent success.

There is just one way to be cured—one sure way, painlessly and privately—and that is with Pyramid Pile Cure.

We mail a free trial package to all who write.

It will give you instant relief, and start you well on the way to a perfect cure.

Then you can get a full-sized box from any druggist for 50 cents, and often one box cures.

Insist on having what you call for.

Just send your name and address to Pyramid Drug Co., 97 Pyramid Building, Marshall, Mich., and receive free by return mail the trial package in a plain wrapper.

All druggists, 50 cents. Write today for a free package.

PERSIAN NERVE ESSENCE

RESTORES VITALITY — Have cured thousands of cases of Nervous Debility and Insomnia. They clear the brain, strengthen the circulation, make digestion perfect and impart a magnetic vigor to the whole being. All drains and losses stopped permanently. $1.00 per box; 6 boxes, guaranteed to cure or refund money, $5. Mailed sealed. Book free. Persian Med. Co., 935 Arch street, Philadelphia. Sold by Owl Drug Co., Oakland and San Francisco.

VISIT DR. HALL'S FREE
MUSEUM OF ANATOMY

855 Broadway (Upstairs) Near 7th, OAKLAND.
ESTABLISHED 20 YEARS IN OAKLAND, CURING
PRIVATE DISEASES OF MEN ONLY
Cures Guaranteed
EXAMINATION AND CONSULTATION FREE.
GONORRHOEA, GLEET, STRICTURE, SYPHILIS, SORES, SWELLINGS, UNNATURAL DISCHARGES, VARICOCELE, LOST MANHOOD, ETC., ETC., QUICKLY CURED. RECENT CASES CURED IN A FEW DAYS. SEND FOR FREE BOOK.
Call or Write Dr. Hall's Medical Institute.
855 Broadway (Upstairs) OAKLAND.
Hours, 9 a. m. to 9 p. m. SUNDAYS, 9 a. m. to 12 m.

NOTICE OF TIME SET FOR PROVING WILL, ETC.

In the Superior Court of the County of Alameda, State of California.

In the matter of the estate of Esther J. Gushee, deceased.

Notice of time set for proving will, etc.

Notice is hereby given that a petition for the probate of the will of Esther J. Gushee, deceased, and for the issuance to Mary E. Easton of letters testamentary thereon, has been filed in this Court, and that Monday, the 23d day of March, A. D. 1908, at 10 o'clock a. m. of said day, at the Courtroom of Department No. 4 of said Court, at the Court House, in the City of Oakland, in said County of Alameda, has been set for the hearing of said petition and proving said will, when and where any person interested may appear and contest the same.

Dated March 3, 1908.

JOHN P. COOK, Clerk.
By A. A. ROGERS, Deputy Clerk.
BISHOP & HOEFLER, Attorneys for Petitioner, 363 Russ Building, San Francisco, Cal.

NOTICE OF TIME SET FOR PROVING WILL, ETC.

In the Superior Court of the County of Alameda, State of California.

In the matter of the Estate of Peter Martin Muller, deceased.

Notice is hereby given that a petition for the probate of the will of Peter Martin Muller, deceased, and for the issuance to Alice Cooke Muller of letters testamentary thereon has been filed in this court, and that Friday, the 27th day of March, A. D. 1908, at 10 o'clock a. m. of said day, at the Courtroom of Department No. 4 of said court, at the Court House in the City of Oakland, in said County of Alameda, has been set for the hearing of said petition and proving said will, when and where any person interested may appear and contest the same.

Dated March 13th, 1908.

JOHN P. COOK, Clerk.
By W. W. CRANE, Deputy Clerk.
GARBER, CRESWELL & GARBER, Attorneys for Executrix, 1262 Flood Bldg., San Francisco, California.

NOTICE TO CREDITORS.

In the matter of the Estate of ALBERT PETER ROTHENBUSCH, deceased. No. 12018. Department 1.

Notice is hereby given by the undersigned, Philippina Rothenbusch, administratrix of the estate of Albert Peter Rothenbusch, deceased, to the creditors of and all persons having claims against the said deceased, to exhibit them with the necessary vouchers, within four (4) months after the first publication of this notice, to the said Philippina Rothenbusch, administratrix of said estate, at Room 211, second floor, 1218 Broadway, Oakland, Alameda County, California, the same being her place for the transaction of the business of the said estate in the City of Oakland, County of Alameda, State of California.

PHILIPPINA ROTHENBUSCH, Administratrix of the Estate of Albert Peter Rothenbusch, deceased.

Dated at Oakland, March 10th, 1908.

TRAYLOR W. BELL, Attorney for Administratrix, 1218 Broadway, Oakland, California.

GUARANTEED CURE. Why suffer when relief is at hand? Try DR. LEM—CHI NESE TEA and HERB Specialist, 818 Franklin street, cor. Eighth, Oakland, Cal. Chronic diseases, Stomach, Catarrh, Nervous, Skin, Rheumatism, Kidney, Asthma, Weakness, Piles, Liver, Female Complaint.

Marvelous cures by our herbs through blood circulation. Testimonials on file from best citizens.

WEAK MEN

DR. HALL'S REINVIGORATOR stops all losses in 24 hours. You will feel an improvement from the first dose. We have so much confidence in our treatment that we could safely offer FIVE HUNDRED reward for any case we cannot cure. This secret remedy Enlarges Shrunken Organs, cures Impotency, Varicocele, Premature Emissions, Stricture, Kidneys, Lost Manhood, Blood, Drains in the Urine and all other terrible wasting effects of errors of youth or excess; $2 per bottle; three bottles $5. Guaranteed to cure any curable case. Try it. Acts like magic. Call or address HALL'S MEDICAL INSTITUTE, 855 Broadway, Oakland, Cal. Office hours, 9 a. m. to 9 p. m.; Sundays, 9 a. m. to 1 p. m.

NOTICE OF TIME SET FOR PROVING WILL, ETC., AND APPLICATION FOR LETTERS OF ADMINISTRATION WITH WILL ANNEXED.

In the Superior Court of the County of Alameda, State of California.

In the matter of the Estate of Annie Lisle Murphy, deceased.

Notice of time set for proving will, etc., and application for letters of administration with will annexed.

Notice is hereby given that a petition for the probate of the will of Annie Lisle Murphy, deceased, and for the issuance to George Gray, Public Administrator of Alameda County, Cal., of letters of administration with will annexed has been filed in this court, and that Friday, the 27th day of March, A. D. 1908, at 10 o'clock a. m. of said day, at the courtroom of Department No. 4 of said court, at the Court House in the City of Oakland, in the County of Alameda, has been set for the hearing of said petition, when and where any person interested may appear and contest the same, and show cause if any they have why said petition should not be granted.

Dated March 12th, 1908.

JOHN P. COOK, Clerk.
By A. E. JOHNSTONE, Deputy Clerk.
GEO. W. REED and JOHN S. DE LANCEY, Attorneys for Public Administrator, Union Savings Bank Building, Oakland, Cal.

SUMMONS.

In the Superior Court of the County of Alameda, State of California.

CORA LEE ALLEN, Plaintiff,
vs.
ERNEST E. ALLEN, Defendant.

Action brought in the Superior Court of the County of Alameda, State of California, and the complaint filed in the office of the Clerk of said County of Alameda.

E. E. GEHRING, Attorney for Plaintiff.

The People of the State of California send greeting to Ernest E. Allen, defendant.

You are hereby directed to appear and answer the complaint in an action entitled as above, brought against you in the Superior Court of the County of Alameda, State of California, within ten days after the service on you of this summons—if served within this county; or within thirty days if served elsewhere.

And you are hereby notified that unless you appear and answer as above required, the said plaintiff will take judgment for any money or damages demanded in the complaint, as arising upon contract, or plaintiff will apply to the court for any other relief demanded in the complaint.

Given under my hand and the seal of the Superior Court of the County of Alameda, State of California, this 6th day of January, A. D., 1908.

(SEAL) JOHN P. COOK, Clerk.
By A. A. ROGERS, Deputy Clerk.

SUMMONS.

In the Superior Court of the County of Alameda, State of California.

MARY DE MOTTE DOERING, Plaintiff,
vs.
J. GUSTAV DOERING, Defendant.

Action brought in the Superior Court of the County of Alameda, State of California, and the Complaint filed in the Office of the Clerk of said County of Alameda.

H. B. M. Miller, attorney for plaintiff.

The People of the State of California send greeting to J. Gustav Doering, defendant.

You are hereby directed to appear and answer the complaint in an action entitled as above, brought against you in the Superior Court of the County of Alameda, State of California, within ten days after the service on you of this Summons—if served within this County; or within thirty days if served elsewhere.

And you are hereby notified that unless you appear and answer as above required, the said plaintiff will take judgement for any money or damages demanded in the complaint, as arising upon contract, or plaintiff will apply to the Court for any other relief demanded in the complaint.

Given under my hand and Seal of the Superior Court of the County of Alameda, State of California, this 29th day of January, A. D. 1908.

(Seal) JOHN P. COOK, Clerk.
By WM. ZAMBRESKY, Deputy Clerk.

NOTICE OF TIME SET FOR PROVING WILL, ETC.

IN THE SUPERIOR COURT OF THE County of Alameda, State of California.

In the matter of the estate of Kate McNeal Buckland, deceased. Notice of time set for proving will, etc.

Notice is hereby given that a petition o'clock a. m. of said day, at the court

Notice is hereby give nthat a petition for the probate of the will of Kate McNeal Buckland, deceased, and for the issuance to John T. Bell and John Purves of letters testamentary thereon has been filed in this court, and that Monday, the 23d day of March, A. D. 1908, at 10 o'clock a. m. of said day, at the court room of Department No. 4, of said court, at the Court House in the city of Oakland, in said county of Alameda, has been set for the hearing of said petition and proving said will, when and where any person interested may appear and contest the same.

Dated March 11, 1908.

JOHN P. COOK, Clerk,
By A. A. ROGERS, Deputy Clerk.
Gibson & Woolner, attorneys for estate, 1003½ Broadway, Oakland, Cal.

NOTICE OF TIME SET FOR PROVING WILL, ETC.

In the Superior Court of the County of Alameda, State of California.

In the matter of the Estate of Charles Flammer, deceased.

Notice of time set for proving will, etc.

Notice is hereby given that a petition for the probate of the will of Charles Flammer, deceased, and for the issuance to Anna Flammer of letters testamentary thereon has been filed in this court, and that Monday, the 23d day of March, A. D. 1908, at 10 o'clock a. m. of said day, at the Court Room of Department No. 4 of said court, at the Court House in the City of Oakland, in said County of Alameda, has been set for the hearing of said petition and proving said will, when and where any person interested may appear and contest the same.

Dated March 7, 1908.

JOHN P. COOK, Clerk.
By A. E. JOHNSTONE, Deputy Clerk.
MADDOX & MADDOX, Attorneys for Petitioner, Chronicle Bldg., San Francisco, Cal.

NOTICE OF TIME SET FOR PROVING WILL, ETC.

In the Superior Court of the County of Alameda, State of California.

In the matter of the estate of Isidor Gutte, deceased.

Notice of time set for proving will, etc.

Notice is hereby given that a petition for the probate of the will of Isidor Gutte, deceased, and for the issuance to A. H. R. Schmitt and F. G. Braue of letters testamentary thereon has been filed in this Court, and that Monday, the 23rd day of March, A. D. 1908, at 10 o'clock A. M. of said day, at the Court Room of Department No. 4, of said court, at the Court House in the City of Oakland, in said County of Alameda, has been set for the hearing of said petition and proving said will, when and where any person interested may appear and contest the same.

Dated March 4th, 1908.

JOHN P. COOK, Clerk.
By A. E. JOHNSTONE, Deputy Clerk.
LINDLEY and EICKHOFF, Attorneys for petitioners, 604 Mills Building, San Francisco, Cal.

NOTICE OF TIME SET FOR PROVING WILL, ETC.

In the Superior Court of the County of Alameda, State of California.

In the matter of the Estate of Susan C. Smith, deceased.

Notice of time set for proving will, etc.

Notice is hereby given that a petition for the probate of the will of Susan C. Smith, deceased, and for the issuance to Benjamin Smith of letters testamentary thereon has been filed in this court, and that Friday, the 20th day of March, A. D. 1908, at 10 o'clock a. m. of said day, at the Court Room of Department No. 4 of said court, at the Court House in the City of Oakland, in said County of Alameda, has been set for the hearing of said petition and proving said will, when and where any person interested may appear and contest the same.

Dated March 9, 1908.

JOHN P. COOK, Clerk.
By A. A. ROGERS, Deputy Clerk.
J. B. RICHARDSON, Attorney for Petitioner, Bacon Building, Eleventh and Washington streets, Oakland, Calif.

NOTICE OF SALE OF SCHOOL BONDS.

Notice is hereby given that the Board of Supervisors of the County of Alameda, State of California, will, on the 23d day of March, A. D. 1908, at the hour of ten o'clock a. m., at the office of the said Board, in the Hall of Records, in the said City of Oakland, in said County, at the regular meeting of said Board, sell to the highest responsible bidder, for cash, at not less than par, the bonds of the Highland School District, in the sum of Twenty-two Thousand Dollars ($22,000), said bonds to be in the sum and denomination of One Thousand Dollars ($1000) each and to be numbered from one (1) to twenty-two (22) inclusive and payable as follows, to-wit:

Bond No. 1—$1000. To run one year.
Bond No. 2—$1000. To run two years.
Bond No. 3—$1000. To run three years.
Bond No. 4—$1000. To run four years.
Bond No. 5—$1000. To run five years.
Bond No. 6—$1000. To run six years.
Bond No. 7—$1000. To run seven years.
Bond No. 8—$1000. To run eight years.
Bond No. 9—$1000. To run nine years.
Bond No. 10—$1000. To run ten years.
Bond No. 11—$1000. To run eleven years.
Bond No. 12—$1000. To run twelve years.
Bond No. 13—$1000. To run thirteen years.
Bond No. 14—$1000. To run fourteen years.
Bond No. 15—$1000. To run fifteen years.
Bond No. 16—$1000. To run sixteen years.
Bond No. 17—$1000. To run seventeen years.
Bond No. 18—$1000. To run eighteen years.
Bonds Nos. 19 and 20—$1000 each. To run nineteen years.
Bonds Nos. 21 and 22—$1000 each. To run twenty years;

with interest thereon at the rate of six per cent (6%) per annum, payable annually on the first day of July of each year, until said bonds are so paid. Said bonds and the interest thereon payable in Gold Coin of the United States.

And notice is hereby given that sealed proposals shall be made to the said Board of Supervisors of said County of Alamoda for the purchase of said bonds, or any portion thereof, not less in number that one entire bond, said proposals to be left with the County Clerk of said County of Alameda, at his office in the Hall of Records, in the said County of Alameda, in the said City of Oakland, on or before the hour of ten o'clock a. m. on the 23d day of March, A. D. 1908;

That each proposal must be accompanied by a certified check or a cash deposit in the sum of two per cent (2%) of the amount of the proposal, payable to the Chairman of the Board of Supervisors;

That said check or cash deposit will be returned to the unsuccessful bidder in case of the rejection of his proposal and that the check or cash deposit of the successful bidder will be forfeited in case he neglects to pay for the bonds bid for by him on or before the first day of July, A. D. 1908, ten (10) days' notice to him of the acceptance of his bid having been previously given, said Board, however, reserving the right to reject any and all bids for said bond. Said notice is given pursuant to the resolution of the Board of Supervisors adopted on the 9th day of March, A. D. 1908, pursuant to the report of the Board of Trustees of Highland School District of the election of said bonds, at an election held on the 17th day of February, A. D. 1908, in said Highland School District, to which said resolution and said report and the proceedings thereon on file in the office of the Board of Supervisors, reference is hereby specifically made for further particulars affecting the issuance and the sale of said bonds.

JOHN P. COOK,
County Clerk and ex-officio Clerk of the Board of Supervisors of the said County of Alameda.

NOTICE TO CREDITORS.

Estate of Etta H. Gorrill, also known as and whose true name was Elizabeth H. Gorrill, deceased.

Notice is hereby given by the undersigned, executor of the estate of said Elizabeth H. Gorrill, deceased, to the creditors of and all persons having claims against the said deceased, to exhibit them, with the necessary vouchers, within teh months after the first publication of this notice, to the said executor, at the office of Geo. E. De Golla Esq., room 10, No. 957 Broadway street, Oakland, Cal., which said office the undersigned selects as his place of business in all matters connected with said estate of said deceased.

R. W. GORRILL,
Executor of the estate of Etta H. Gorrill, also known as and whose true name was Elizabeth H. Gorrill, deceased.
Dated Oakland, March 3, 1908.
GEO. E. DE GOLLA, Attorney for Executor, 957 Broadway.

NOTICE OF TIME SET FOR PROVING WILL, ETC.

In the Superior Court of the County of Alameda, State of California.

In the matter of the Estate of Luigi Torre, sometimes known as Louis Torre, deceased.

Notice of time set for proving will, etc.

Notice is hereby given that a petition for the probate of the will of Luigi Torre, sometimes known as Louis Torre, deceased, and for the issuance to Charles Torre of letters testamentary thereon has been filed in this court, and that Monday, the 23d day of March, A. D. 1908, at 10 o'clock a. m. of said day, at the Court Room of Department No. 4 of said court, at the Court House in the City of Oakland, in said County of Alameda, has been set for the hearing of said petition and proving said will, when and where any person interested may appear and contest the same.

Dated March 11, 1908.

JOHN P. COOK, Clerk.
By W. W. CRANE, Deputy Clerk.
ALVA UDELL, Attorney for Petitioner, San Francisco, Calif.

NOTICE CALLING FOR BIDS.

Notice is hereby given that sealed bids will be received by the undersigned at the office of the Board of Trustees of the Town of Emeryville, Town Hall, Emeryville, up to 8 o'clock p. m. of March 30, 1908, for constructing and installing cells, fixtures and appurtenances to be placed in the basement of said Town Hall, all in accordance with specifications filed with said Board on February 24, 1908. The Board of Trustees reserves the right to reject any and all bids. The work is to be fully completed and installed within sixty days from acceptance of the bid.

Dated March 2, 1908.

F. H. FARR,
Clerk of the Board of Trustees of Town of Emeryville.

NOTICE OF DISSOLUTION OF PARTNERSHIP.

NOTICE is hereby given that the firm heretofore existing under the name and style of "Perkins-Bromley Company," composed of J. M. Perkins and R. P. Bromley, doing a general real estate business at No. 1 Telegraph avenue, in the city of Oakland, Alameda county, California, is this day dissolved by mutual consent. Mr. R. P. Bromley retiring from said firm and Mr. J. M. Perkins, having acquired the entire interest in same, hereby assumes all the obligations and indebtedness thereof, and will conduct said business hereafter on his own account.

(Signed) J. M. PERKINS.
(Signed) R. P. BROMLEY.
Dated at Oakland, California, February 29th, 1908.

Oakland, Cal., February 10, 1908.

To the STOCKHOLDERS OF SIBBETT MANUFACTURING COMPANY, a corporation, and ALL WHOM IT MAY CONCERN:

YOU AND EACH OF YOU WILL PLEASE TAKE NOTICE that the Board of Directors of SIBBETT MANUFACTURING COMPANY, a corporation, at an adjourned regular meeting of said Board held this day, did duly and regularly order and call a special meeting of the stockholders of said corporation for the purpose of increasing the Capital Stock of said corporation from Fifty Thousand (50,000) Dollars to Two Hundred and Fifty Thousand (250,000) dollars, and also for the purpose of creating an original Bonded Indebtedness in the sum of Fifty Thousand (50,000) Dollars—said special meeting of the stockholders to be held on the 23d day of April, 1908, at the hour of 3:30 p. m., at the office of the corporation, to-wit: Number 1301 Seventh street, in the City of Oakland, County of Alameda, State of California, said place being the principal place of business of said corporation and the building where the Board of Directors usually meet.

By order of the Board of Directors.
M. C. THRELKELD, Presient.
Attest: J. S. MYERS, Secretary.

There's Harvest Mellowness In the Yellowness of

Lusus

REG. U. S. PAT. OFF.

"The Beer You Like"

Delicate and Refined as the Women who Drink it

Here's to one another, And one other.

A. P. HOTALING & CO
DISTRIBUTORS
429-437 Jackson Street San Francisco
Phone Temporary 4695

THE Best

Gas Light Is Obtained by Mantle Burners

The Ones With Porcelain Air Hole Chimneys

Try a Good One and Note the Satisfaction

OAKLAND GAS, LIGHT and HEAT COMPANY
CLAY AND THIRTEENTH STREETS

LA FOLLETTE TO BE NAMED FOR PRESIDENT IS CLAIM

SENATOR LATEST FOR HIGH HONOR

Eastern Paper Says He Will Be Named to Head Independence League.

WASHINGTON, D. C, March 17.—Senator La Follette of Wisconsin has been, by circumstances, injected into the foremost ranks of politics today. The Washington Star declares it has inside information, carried to the White House by a prominent statement, to the effect that Senator La Follette is to be nominated for President by William R. Hearst and his Independence League.

The same authority says that his speech before the Senate on the Aldrich bill today, which appears in another part of THE TRIBUNE, is, in reality, to be the basis of his platform. They also say that he is to be nominated whether or not such is his desire, and in fact admits that Senator La Follette himself has not been consulted upon the subject.

Status of Matter.

The situation is summed up in an interview in the Star, part of which reads as follows

"What effect the announcement as to Senator La Follette's positive candidacy on the Independence League ticket will have upon his speech tomorrow and upon the country in an anticipatory way remains to be seen. By some it is considered probable that it will lessen the attack that is to be made upon the Aldrich bill, by others it is considered probable that the country will give greater attention to the speech than otherwise

"On the assumption that Senator La Follette may become a candidate in the Independence League ticket there will be immense interest in the result at the November elections, presuming that Bryan is to be the Democratic nominee and Taft the Republican. In many of the Western states there is a strong La Follette sentiment and in Nebraska, Dakota, Minnesota and elsewhere, the La Follette people have threatened to try to defeat the Taft delegates to Chicago and send delegates of their own to the convention. Up to this time they have been placated, and have not shown much strength.

Friends Doubtful.

"Some of Senator La Follette's friends doubt whether he would accept an Independence League nomination. If he sees fit to retire from the Republican contest they do not know what he would do in view of his advanced views"

When the matter was called to the attention of the Senator by the President and others, he became very indignant at such a report and state: "I have never been a bolter,' referring thus to the fact that he would leave the Republican party.

At the same time comes news from Emporia, Kansas, that E S Waterbury, Populist national committeeman from Kansas, is quoted as saying that the Populists will nominate Senator La Follette on the first ballot for their presidential candidate The Populists also say they will not consult the Senator in this matter.

SENATOR LA FOLLETTE.

"IN GOD WE TRUST" TO GO BACK ON COINS

WASHINGTON, March 17—The House yesterday, by a vote of 255 to 5, decided to restore the motto, "In God We Trust" to the new gold coins.

The bill was reported from the Committee on Coinage, Weights and Measures by Representative McKinley, its chairman, who obtained unanimous consent for its consideration. In the course of the debate Representative Moore of Pennsylvania, who introduced the bill, said that the President had given him assurance that if Congress directed the restoration of the motto, he would not veto that action

ROOSEVELT INSISTS ON DRUGS BEING PURE

WASHINGTON, March 17.—There is no class of malefactors that the President regards with more bitter disapproval, than the adulterators of drugs and medicines. It happens that the first man to be convicted under the Pure Drug Act is Robert N. Harper of this city.

The President is determined that Harper shall get the full benefit of the law and today he summoned District Attorney Baker, who prosecuted Harper, to the White House and told him to insist upon a jail sentence for the convicted man.

WINS A $3000 HOME FOR A SINGLE DOLLAR

NEW YORK, March 17.—An expressman here took one dollar to a rabbi for charity.

"You might as well enjoy your charity," he was told. "Use the dollar to go to the charity ball of the congregation tonight. It will be just the same." He did so and won a $3000 house as a gate prize.

BIG PACKING HOUSES MUST PAY THE FINE

WASHINGTON, March 17.—Another class of rebaters, including the big packing houses of the Middle West, were made to feel the power of the law yesterday, when the Supreme Court of the United States gave its approval to the big fines imposed upon them by the lower courts.

CAN'T BE SEPARATED.

Some Oakland People Have Learned How to Get Rid of Both.

Backache and kidney ache are twin brothers.

You can't separate them.

And you can't get rid of the backache until you cure the kidney ache.

If the kidneys are well and strong, the rest of the system is pretty sure to be in vigorous health.

Doan's Kidney Pills make strong, healthy kidneys.

J. C. Collins, retired, 2613 Central avenue, Alameda, Cal., says: "Off and on for a great many years I have suffered from backache and attribute the trouble to a strain on my kidneys. I was bothered most while standing and when I stooped or lifted the pain was always more severe. My rest at night was greatly disturbed on account of the too frequent action of my kidneys. Doan's Kidney Pills were brought to my attention and I procured a box. I started taking them as directed and was well rewarded. The great benefit I derived from the use of Doan's Kidney Pills warrants me in recommending them very highly."

For sale by all dealers. Price 50 cents. Foster-Milburn Co., Buffalo, New York, sole agents for the United States.

Remember the name—Doan's—and take no other.

One of the Essentials

of the happy homes of to-day is a vast fund of information as to the best methods of promoting health and happiness and right living and knowledge of the world's best products.

Products of actual excellence and reasonable claims truthfully presented and which have attained to world-wide acceptance through the approval of the Well-Informed of the World; not of individuals only, but of the many who have the happy faculty of selecting and obtaining the best the world affords.

One of the products of that class, of known component parts, an Ethical remedy, approved by physicians and commended by the Well-Informed of the World as a valuable and wholesome family laxative is the well-known Syrup of Figs and Elixir of Senna. To get its beneficial effects always buy the genuine, manufactured by the California Fig Syrup Co, only, and for sale by all leading druggists.

Vapo-Cresolene

(Established 1879.)

"Cures While You Sleep."

Whooping-Cough, Croup, Bronchitis, Coughs, Diphtheria, Catarrh.

Confidence can be placed in a remedy, which for a quarter of a century has earned unqualified praise. Restful nights are assured at once.

Cresolene is a Boon to Asthmatics

All Druggists

Send postal for descriptive booklet.

Cresolene Antiseptic Throat Tablets for the irritated throat, of your druggist or from us. 10c. in stamps.

The Vapo-Cresolene Co., 180 Fulton St., N. Y.

St. Patrick's Day This

all day and until 12 o'clock tonight. Souvenirs most delightful and pretty; candy boxes, table favors and cute little sweetmeat holders in endless variety, and so very reasonable in price. Green ice cream from 7 to 12 p. m. tonight, but we may run out before 7, so come early to

LEHNHARDT'S
BROADWAY
Bet. Thirteenth and Fourteenth.

OAKLAND'S BEST OPTICIAN
EYES TESTED LENSES GROUND
CHAS. H. WOOD
1111 WASHINGTON STREET

He Knows

Consult your doctor freely about medical matters. He knows. Trust him. Do as he says. Follow his advice.

Talk with your doctor about Ayer's non-alcoholic Sarsaparilla. Ask him if he prescribes it for pale, delicate children. Ask him if he recommends it when the blood is thin and impure, and when the nerves are weak and unsteady. Ask him if it aids nature in building up the general health. J. C. Ayer Co., Lowell, Mass.

Removal Sale!!

We Will Move to Our New Store at 468 12th Street

in the Owens & Starr Building, next door to Kahn Bros, MAY 1st Our new store will be fitted up in the very latest style and will be one of the handsomest on the Coast.

In the meantime we will sell our present stock at greatly reduced prices.

Special Sale Today!

W. N. JENKINS
JEWELER AND SILVERSMITH
1067 Broadway Bet. 11th and 12th Sts.

No Rats at BARLOW'S

New Store. Everything New and Sanitary. Up-To-Date Picture Making, Picture Frames, Framed Pictures and Sheet Pictures in endless Variety. REASONABLE PRICES.

354-356 12th St.
SAME BLOCK AS ST. MARK HOTEL

SHERIFF'S SALE

Of the O. F. WILLEY CO.'S STOCK OF BUGGIES, CARRIAGES, COUPES, TRAPS, CARTS, WAGONS, HARNESS, BLANKETS, ROBES, WHIPS, HARNESS OILS, and many other things too numerous to mention. Sale will be held at the

Warehouse of Kiel & Evans Co.
Cor. Franklin and Fourth Streets
Oakland, Cal.

Commencing March 18, 1908

Goods will be sold in quantities to suit purchaser.

Sale will be Continued until all Goods are Sold

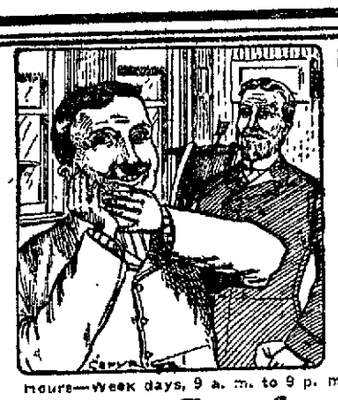

PLEASURE, NOT PAIN

is the result of coming here for

DENTAL TREATMENT

Modern methods, skill, experience and care insure success in all operations Patients suffer no inconvenience

Charges are very moderate.

Our Crown and Bridge Work

is the perfection of up-to-date dentistry.

We renew the usefulness of your mouth at the cost of

$1.00 per Tooth.

PRICES.

Artificial teeth (full set)	$5.00
Gold Crowns, 22-karat	$3.00
Pivot teeth	$3.00
Gold filling (guaranteed)	$1.00
Silver fillings	50c

Hours—Week days, 9 a. m. to 9 p. m. Sundays, 9 a. m. to 1 p. m.

Post Graduate Dentists
1058 BROADWAY, OAKLAND
1025 Market St. San Francisco

Any Old Position

you may choose to assume cannot spoil the shape of the clothing we make for you. The style and hang of our garments are produced by skillful cutting and clever tailoring. Have us make you a suit and see how much longer it will wear well and look well. It would be well worth paying more than for ordinary clothing But we don't ask you to

Brown & McKinnon

Room 18, 1115 Broadway, Oakland

HOTELS AND RESORTS

METROPOLE
12th and Jefferson Sts., Oakland
A perfectly appointed hotel. Permanent and transient guests. Telephone in every room; steam heat and open fires. Splendid facilities for banquets, etc. Estimates promptly given. Rates reasonable. Information on request.
R. M. BRIARE, Proprietor.

The Athens Hotel
Next to Postoffice.
Grill open all day and after theaters. Tables reserved by phone.

The Hotel St. Mark
takes this method of thanking the people of Oakland for the liberal patronage extended this elegant new hostelry and grill, and bespeaks a continuance of their valued favors. The high-class service in all departments will be continued and the rates will remain reasonable
HOTEL ST. MARK GRILL
is the proper place for after-theater parties. Perfection of cuisine and service. Charges moderate.

JUST OPENED
HOTEL AVALON
406 Telegraph Ave, Cor 20th St.
European plan.
60 rooms, all modern conveniences Rates reasonable.

HOTEL ARLINGTON
Cor. Washington and 9th Sts.
All Conveniences.
Rates $1.00 up
Convenient to business center

Fairmont Hotel
This name on an invitation to dinner, dance or luncheon is the guarantee of superb cuisine, tasteful appointments and perfect service.
MANAGEMENT OF PALACE HOTEL COMPANY

Pabst-Cafe
Restaurant and family resort. Pabst Blue Ribbon and imported beers on draught. Classical and popular music by our imported orchestra.
474-478 EIGHTH ST.

North German Lloyd.
FAST EXPRESS SERVICE.
PLYMOUTH CHERBOURG BREMEN. 10 A. M.

Cecilie (new)	Mar. 17	Cecilie (new)	May 12
Kronprinz Wm	Mar 24	Kronprinz Wm	May. 19
Kaiser Wm II	Mar 31	Kaiser Wm II,	May 26
Kaiser d Gr	Apr 7	Kaiser d. Gr	June 2
Cecilie (new)	Apr. 14	Cecilie (new)	June 9
Kronprinz Wm	Apr 21	Kronprinz Wm	June 16
Kaiser Wm II,	Apr. 28	Kaiser Wm II	June 23
Kaiser d Gr	May 5	Kaiser d Gr	June 30

TWIN-SCREW PASSENGER SERVICE
PLYMOUTH CHERBOURG BREMEN, 10 A. M.

*Main	Mar. 26	Luetzow	June 4
*Barbarossa	Apr. 9	Kurfuerst	June 11
Sevdlitz	April 23	Bremen	June 18
Luetzow	April 30	Friedrich	June 20
Kurfuerst	May 7	P Fried Wil	June 25
*Main	May 14	*Barbarossa	June 27
Barbarossa	May 21	Luetzow	July 9
Derfflinger	May 28	P Alice	July 16

*Bremen direct
MEDITERRANEAN SERVICE.
GIBRALTAR—NAPLES—GENOA, AT 11 A. M.
CONNECTING AT GIBRALTAR FOR ALGIERS

K. Albert	March 28	K Albert	May 2
P. Irene	Apr. 4	P. Irene	May 9
Friedrich	Apr. 11	Friedrich	May 16
K. Luise	April 18	K Luise	May 30

Around the world tours
East and West
NORTH GERMAN LLOYD EXPRESS LINE.
Marseilles—Naples—Alexandria.
LLOYD—MEDITERRANEAN—LEVANT SERVICE
Marseilles—Genoa via Naples to the Levant
ROYAL ROUMANIAN MAIL STEAMERS.
Constanza—Constantinople—Smyrna—Alexandria.
North German Lloyd Travellers' Checks Good All Over the World.
OELRICHS & CO 5 Broadway, N. Y.
ROBERT CAPELLE, G. A. P. C., 260 Powell St, near Geary St, and opposite St. Francis Hotel

AMERICAN LINE.
Plymouth — Cherbourg — Southampton — Philadelphia — Queenstown — Liverpool
Atlantic Transport Line.
New York—London Direct.
DOMINION LINE.
Portland to Liverpool.
RED STAR LINE.
New York—Dover—Antwerp.
WHITE STAR LINE.
New York—Queenstown—Liverpool.
Plymouth—Cherbourg—Southampton.
Boston—Queenstown—Liverpool.
New York and Boston to
The Mediterranean, via Azores.
G. N. ROEPPEL, Passenger Agent Pacific Coast, 30 Ellis Street Near Market, S. F.
J. J WARNER, 1112 Broadway, Oakland.

EVEN PARIS ADMITS IT
The purity, vigor and bouquet of the Giersberger wines won for them gold medals even over the wines of the French vineyards.
GIER'S TONIC PORT is of as much value as the services of many doctors
THE THEO. GIER WINE CO.
Main Office—1225-1227 Broadway. Tel 2510 Oakland Home Tel. A 1230.
Branch—915 Washington Street. Tel. 563 Oakland.
Cellars—511-513-515 14th St., Oakland, Cal.
Vineyards—Livermore, Napa, St. Helena, Cal.

SEVERAL GOOD
OFFICE ROOMS FOR RENT
in the Tribune Building—rent very reasonable—apply A. DOIG, Tribune Office.

Oakland Tribune

Member American Newspaper Publishers' Association.

W. E. DARGIE, President.

JOHN F. CONNERS, Managing Editor.

J. CLEM ARNOLD, Business Manager.

Every evening and morning. Morning TRIBUNE (6 days a week) 50c per month.

Evening TRIBUNE and Sunday TRIBUNE 65c a month by carrier. One year $7.80. Single copy 5c.

Entered at Oakland Postoffice as second-class matter.

Sample copy free on application.

Publication office, TRIBUNE Building, corner of Eighth and Franklin streets. Telephone Oakland 528.

Branch Office, 1053 Broadway. Phone Oakland 767.

San Francisco office, 18 Geary street, near Kearny. Phone Kearny 5810.

Berkeley office, 2133 Center street. Telephone Berkeley 180.

Alameda office, Schneider's Stationery Store, corner Park street and Santa Clara avenue. Telephone Alameda 569.

San Jose Agency, 18 N. Second street. Telephone Blue 1821.

Manager Foreign Advertising, Williams & Lawrence, New York. Brunswick Bldg., 5th Ave. and 26th St. Chicago, 1324 Marquette Bldg.; Will T. Cresmer, Representative.

TO SUBSCRIBERS.

Subscribers failing to receive their paper within a reasonable hour after publication will please report the same to THE TRIBUNE office by telephone and a special messenger will be dispatched with a copy of THE TRIBUNE at once.

MORNING TRIBUNE.
Entered as second class matter Feb. 21, 1908, at the Post Office at Oakland, Cal., under act of Congress Mar. 3, 1819.

You Can

TELEPHONE a "WANT" to

TheTribune

Call Classified Department

OAKLAND 528

All advertisements intended for continuous insertion under heading "TOO LATE FOR CLASSIFICATION," 25c a line daily.

All advertisements ordered by telephone for a definite number of insertions will be charged for the time specified subject to no rebate on discontinuance order before expiration date.

All advertisers should retain counter checks given, as no mistakes will be rectified without presentation of these receipts. No orders recognized for advertisements for insertion "Till Forbid."

No charges made for box rental to patrons answering advertisements requesting answers to certain box numbers.

Special Notice

Patrons of THE TRIBUNE are particularly cautioned against paying money in advance for any advertising to be placed in THE TRIBUNE unless solicitors can produce written authorization from the Business Manager.
TRIBUNE PUBLISHING CO.

BUSINESS CARDS.

JAPANESE HOUSECLEANING CO. Also Washing and Gardening. Phone Oakland 5871. 864 Telegraph avenue. Oakland.

J. H. RUTHGE—House mover. 957 39th st., Oakland; phone Piedmont 2632.

MARKET LAUNDRY
—360-364 Myrtle St.—
—Phone Oakland 6149—
—Home A 1024—

Standard Supply Co.
FIRST AND BROADWAY, OAKLAND
PHONE OAKLAND 694
Building materials, lime, cement, plaster, sand, gravel, rock, brick, etc.
PROMPT DELIVERY

TOGO LAUNDRY
Best work in Oakland; wagons call anywhere. Lowest prices. 1695 7th st. Phone Oakland 8084.

TOKIO CLEANING AND DYE WORKS—Ladies' work a specialty. Tel. Oak. 5656; Home A1856. 1385 Broadway.

GENERAL NOTICES.

NEW METHOD LAUNDRY CO.
Can save you money. Call up and see. Phones A 1397; Piedmont 97.

PERSONALS.

ALEX. MURDOCK, Atty. at Law, 1053 Broadway, Oakland—Titles examined and perfected, liens, bankruptcy corporations organized and general law practice. Open Tues. and Thurs. p. m.

A merchant would not think a woman very wise if she purchased a yard less silk for a gown than she needed—even if it were very fine silk. Nor is the merchant wise to purchase a column less advertising space than he needs, even if it is very fine advertising space—and costly.

GOODYEAR SHOE REPAIRING CO. mends your shoes while you wait; best material, latest improved machinery. 314 San Pablo ave.

GAS Consumers' Assn. reduces your bill 20 to 40 per cent. 1166 Broadway.

HIGHEST
price paid for gents' cast-off clothing. 822 Broadway; phone Oakland 6195.

If you want it, and it's not advertised here, advertise FOR it here!

LA VERITE Sunshine Hairdressing Parlor—Egg and lemon shampoo, sun or elec. dry; elec. needle work; chiropody, manicuring. Mrs. Wheelock, 16 Telegraph ave.; phone 7744.

L. S. CLARK, Atty-at-Law, 851 Jackson st.; consultation free. Open evenings.

MISS (F. M.) MAYNARD, electrolysis, scalp treatment, etc. 466½ 13th st., over Chinn-Beretta's. Phone Oak. 3839.

UNCALLED for suits, trousers and overcoats at less than cost at Chas. Lyons, the London Tailor, 958 Broadway, bet. 9th and 10th sts., Oakland.

OAKLAND WINDOW CLEANING CO—Special prices on weekly or monthly contracts for cleaning windows, mirrors, showcases or scrubbing floors; neat work guaranteed. Office, 473 10th st. nr. Broadway; phone Oakland 3712.

PERSONALS. (Continued.)

Why Pay High Prices?
Your money's worth or your money back. 25 photos 25c; 5 different positions. Gem Photo Co., 1015½ Broadway.

$1.50 LADIES' SUITS cleaned and pressed. Golden Gate Cleaning Wks., 1524 San Pablo ave. Tel. Oak. 1397.

CLAIRVOYANTS.

ALMIRA DE LEON'S SUCCESSOR,

Prof. Gerald Addison

Consult the best. Oakland's most successful clairvoyant. Gives advice on love, law, marriage, divorce, speculation, investments, locates buried treasures, gold, oil, natural gas and water, mineral deposits; reunites the separated, causes speedy and happy marriages with the one of your choice; no heart so sad or home so dreary but what he can bring happiness into it. His advice and help has benefited thousands. Why not you? Teaches hypnotism. Develops personal magnatism and mediums. Call today, tomorrow may be too late. 10 a. m. to 8 p. m. daily.
415 17th st., next to postoffice. No sign, just the number.

An Important Arrival

Prof. Maurice Lucas, the distinguished Clairvoyant and Psychologist, has returned to Oakland, and is now permanently located at 1226 Broadway, near Fifteenth.
Mr. Lucas is recognized by the press, pulpit, medical fraternity and scientists generally, as the foremost clairvoyant and psychic palmist of the country.
Prof. Lucas will point out the way that will lead you to success in business, speculation, investments, love, courtship, matrimony, divorce, mining, or anything you may be in trouble about.
Prof. Lucas can be consulted in his private office from 9:30 a. m. until 8 p. m.
Special full life readings for a few days, $1, if you are satisfied; not a cent if you are not.
Remember the name and number.

ARNOLD—DICKSONS

Mediums, tell everything without asking questions, or no pay. Daily and evenings, Number 27 Telegraph ave., near 17th st. Phone Oakland 5131. (Also developing circle Tuesday nights.)

MADAM ZARAH
Palmist and Clairvoyant

Gives readings daily, which for detail, exactness, truth manifested in each individual case, sound advice and counsel, is not equaled in the city; reasonable. 469 TENTH ST.—469.

MADAM STANLEY, oldest estab., most reliable, truest; save time, money, disappointment by consulting her; readings daily; instructions in palmistry. 1329 Broadway.

MRS. BECK, palmist, gifted clairvoyant, card reader, medium; names, dates, marriages, business. 585 31st st., near Grove. Ladies, 25 cents.

HELP WANTED—FEMALE.

A BUSINESS woman, accustomed to meeting the public, as demonstrator in our sales department; permanent position; good salary; name references. Box 4668, Tribune.

A SWEDISH or German girl; wages $40; no washing; good cook. 2643 Telegraph ave., corner Derby, Berkeley.

COMPETENT girl for general housework and cooking; no washing. 1317 13th ave.

COOK, $45; general, $40; second girl, $30; nurse, $30. 808 10th st.

DISTRICT school teachers wanted. Fisk Teachers' Agency, Studio Bldg., Berkeley.

EXPERIENCED nurse for child 7 months old; good wages; references required. 546 28th st.

EXPERIENCED fitter. Friedman's Cloak & Suit Co., 1058 Washington st.

GIRL for light housework, Sundays off. Call at 3797 West st., cor. 38th st.

LADIES to join class now forming in beauty culture. Positions always open for graduates. Poinsettia Hairdressing College, 525 13th st. Both phones.

LADY agents, excellent salary; no experience necessary. Miss Lainble, 224 Albany Block, 15th and Broadway.

OAKLAND Millinery Parlor and School. Best, quickest; positions furnished graduates. 603 14th st.

OFFICES, stores and factories in this city are filled with workers secured through our ads.

ORDER trimmer wanted at Ryan's, 530 14th st., Oakland.

RELIABLE girl for housework, German preferred. Good wages. 3115 Eton ave., 2 blocks above College ave., near Woolsey st., Berkeley.

RED Cross Employment office has reopened at 364 10th st. and is now prepared to serve its old and new patrons. An early call solicited.

THE UNIVERSAL EMPLOYMENT AGENCY, 527 9TH ST.—Phones, Oakland 2552, Home A-2552.

When "out of work," see that a want ad is "busy" in your behalf.

WANTED—Middle-aged woman for light housework; good home, right party; moderate wages. Apply 10 Mastick Terrace, Alameda.

WANTED—Young lady for office work in exchange for lessons in shorthand and typewriting. Box 4638, Tribune.

WANTED—Neat, experienced girl for general housework; best wages; references required. 402 34th st.; College ave. cars.

WANTED—At Luna Theater, 470 8th st., ladies, gentlemen and children to act amateur night. Apply Ticket Office or Manager.

WANTED—Girl to do light housework and assist in care of baby. 587 18th st.

WANTED—A woman to assist with housework in a family of three. 682 30th st., Oakland.

WANTED—Young woman or girl to care for small boy and assist in housework; good home; $15 per month to begin. 473 14th st. Call room 76, before 6 p. m.

WANTED—Young Swedish or Danish woman for general housework. 1570 Linden st.

WANTED—Person going to Omaha to take care of boy of 6 for small compensation. Box 4655, Tribune.

WANTED—Girl for light housework in small family. 1817 62d st.

WANTED—Lady, experienced in candy selling. Keller Candy Co., 373 12th st.

WANTED—A good cook at 126 Randwick ave., off Piedmont ave., near 33d.

YOUNG ladies wanted to qualify for positions as bookkeepers, stenographers and designers; get free booklet. International Correspondence Schools, 475 11th st., Oakland.

YOUNG girl to assist with general housework. Call mornings. 2011 University avenue, Berkeley.

EMPLOYMENT OFFICES.

A—JAPANESE employment and housecleaning office. 319 7th; phone Oakland 3916.

CHINESE-JAPANESE EMPLOYMENT AGENCY—First-class family help furnished on short notice for house, hotel, city or country. 362 5th st.; phone Oak. 6469; Home A1582. Charley Yuen.

CHINESE Employment and Housecleaning Office, 364 8th st.; phone Oakland 3447. G. Moon, manager.

CHINESE help guaranteed. Jeung Houy, 414 Dupont st.; phone Douglas 1360.

When "out of work," see that a want ad is "busy" in your behalf.

CLEANING AND DYEING.

IMPERIAL CLEANING CO.—Ladies' and gents' clothing cleaned and dyed; tailoring and repairing; free delivery. 557 7th st. Oak. 5247.

Next Sunday

Thousands of copies of the Sunday Tribune will be sold at news stands and on trains, as well as entering by carrier into over 45,000 homes, on account of the **Great New Special Features**

What wonders a little **want ad** will work! Just try. More want ads appear in The Tribune than all other evening papers combined.

The Tribune

SITUATIONS WANTED—FEMALE.

ARMOUR House-Cleaning Co.—Hand work exclusively; price $1 to $5 per room. Phones—Oakland 611, Home A-1622. 760 Franklin st.

A YOUNG woman wants work for Wednesday, Thursday or Friday; plain washing or ironing, $1.60 day. Box 4674, Tribune.

A TRAINED nurse would like a few more engagements. 1008 21st st., near Filbert. Tel. Oakland 5576.

A FINNISH girl wishes cooking and general housework. 2417 6th st., West Berkeley.

A COLORED laundress wishes work, $2.10 a day. Phone A-3347.

COMPETENT stenographer, experienced, desires position working half days. Box 5277, Tribune.

COMPETENT stenographer with time to spare will do neat, accurate work. Apply room 5, 1116 Broadway.

EXPERIENCED lady bookkeeper desires permanent position. References. Box 4630, Tribune.

EXPERIENCED dressmaker wishes work in families by the day. Phone Oakland 9208.

IN "looking for help" you will need the help of a "help wanted" ad.

JAPANESE girl wants position as good cook. Phone Oakland 8765.

LADY of experience would like convalescent mother with baby. A. E., box 4670, Tribune.

LADY pianist wants position. Box 4656, Tribune.

NURSE would like convalescent nursing to do. Phone Piedmont 351.

PLAIN sewing, alteration, making over, children's sewing, by day or piece; reasonable; woman with blind husband and two children to support. Mrs. Dorke, 1161 Peralta. Phone Oakland 8544.

POSITION in first-class hotel as chambermaid or in department store. Box 4661, Tribune.

SITUATION wanted by middle-aged woman; is a good cook and would do a little general housework; no objections to country. Box 4648, Tribune.

STENOGRAPHER, young lady, wishes a position; moderate salary to begin. 2104 Adeline st.

SWEDISH girl wants place in small family. 2812 California st., Berkeley.

WOMAN wants general housework; no washing; $35 to $40 per month. Box 4657, Tribune.

WANTED—By woman of experience, position as cashier or collecting; best of references. Address Box 4673, Tribune.

WOULD like a few customers for facial and scalp massage, shampooing and manicuring; will call. Box 4662, Tribune.

YOUNG Swiss girl, speaks German and French, wishes situation as nurse, chambermaid or lady's maid; references. Address Miss Else Ott, 1427 Franklin st.

YOUNG lady wants position to do housework; wages $30; good cook. Call 1052 E. 16th st., East Oakland.

YOUNG lady would like position as second work or chambermaid. 1443 Cottage st.; phone 1305.

YOUNG Finnish girl wishes general housework. Address 2417 6th st., West Berkeley.

YOUNG lady cashier wishes position; can give references. Box 4646, Tribune.

SITUATIONS WANTED—MALE.

AN experienced Japanese wants position for few hours; any kind work. T. Zaki, box 4644, Tribune.

DANE, sober and steady, would like a place as coachman or work around gentleman's place. Can milk and tend garden. Box 4699; Tribune.

GARDENER, middle-aged, wants steady position to take care of private place or where good man is required; good man all around; references. Box 4651, Tribune.

GOOD Japanese cook wants position; small family. Phone Oakland 7136; 273 9th st.

GOOD Japanese couple want place. Call at 273 9th st.; phone 7136 Oakland.

HONEST Japanese boy wants position to help cook. Phone Oakland 8765.

JAPANESE student wants a position in dental laboratory; has experience. F. K. K., P. O. box 30, Oakland.

NOTICE—Good Japanese cook or houseworker wants position; city or country. Address B. H. T., 721 19th st., Oakland.

STENOGRAPHER and correspondent wishes position where education, reliability and industry are essential; references. P. O. Box 438, Berkeley. Phone Berkeley 2115.

STRONG boy, 18 years, wants work of any kind. Address W. R. P., 3401 Putnam st., Fruitvale.

TO employ one more man in your business is to increase your importance in this community.

UPHOLSTERER wishes work in private families; general furniture repaired, all kinds polishing; send postal; reasonable; references. Box 4667, Tribune.

WANTED—By young man, position delivering for grocery store or any honorable work; must have position at once; best references. Phone Oakland 8697.

WILL pay $25 reward to anyone putting me next so that I can get suitable job as stationary or electric engineer; have best references. Address box 4650, Tribune.

WANTED—Position watering the garden or lawn daily. 848 Isabella st.

WANTED—Position as stove fitter or plumber helper. Oak. 4072.

HELP WANTED—MALE.

A FIRST-CLASS wagon painter and letterer; no other need apply. Oakland Meat and Packing Co., Stockyards.

ERRAND boy wanted. Bowman & Co., 13th ave. and E. 14th st.

I MADE $50,000 in five years in the Mail Order business and began with only a few dollars. There are unusual opportunities for making money today, and it is not difficult to begin. If you have even small capital and want to start a mail order business of your own, send for my free booklet. It tells how to make money. Address Publisher, The Mail Order World, box 1030, Lockport, N. Y.

OFFICES, stores and factories in this city are filled with workers secured through our ads.

Wanted, about six more energetic salesmen, gentlemen or ladies, to make from $25.00 to $100.00 per week selling high-class suburban property. Plenty of work on a tract within 30 minutes and with a 5c fare to Broadway. Selling terms easy and liberal commission paid, including transportation. Sub-division Department—
HOLCOMB REALTY COMPANY, (Investor of Capital)
306 San Pablo ave., Oakland, Cal.

WANTED At Once—A capable man to get contracts on Oakland property for sale; must be acquainted with values. M. T. MINNEY COMPANY.

WANTED—Experienced salesman for fast selling subdivision on line of new Key Route extension; liberal commission and free use of automobiles. M. T. MINNEY COMPANY.

WANTED—Young man to learn Real Estate Business; under our direction any young man who will work can make good money from the start. M. T. MINNEY COMPANY.

WANTED—Railway mail clerks. $18 weekly; examination soon; preparation free until appointed. Franklin Institute, Rochester, N. Y.

WORK for the Government; qualify for Civil Service positions; steady work; good pay; free information. International Correspondence Schools, 475 11th st., Oakland.

WANTED—Experienced installment men to sell specialties; liberal commission. Western Mercantile Co., 560 7th st., Oakland.

WANTED—2 young men between 18 and 20 years, to learn electrical business. Apply at 45th and Telegraph ave.

When "out of work," see that a want ad is "busy" in your behalf.

SALESMEN — SOLICITORS

MEN and women can earn regular income with us; new dignified proposition for solicitors with or without previous experience. Full instructions and guaranteed income to right people. Apply organization office, Commoners of America, 9 to 11 a. m., Room 26, 906 Broadway.

SALESMAN—Two for household necessity; a liberal contract to workers. J. M. Kirby, 470 11th st.

WANTED—Two first-class solicitors; good pay to the right parties; do not apply unless you fulfill the requirements. 570 San Pablo ave.

WANTED—A first-class Fire Insurance solicitor; none but an experienced person and hustler need apply. Call 12 to 1. Harden-Bright Co., 1232 Broadway.

DAY AND CONTRACT WORK

ANY kind roofs repaired or painted. A. Hillman, 576 E. 12th st.; phone Merritt 450.

CARPENTER work on 4-room cottage, complete $200; repair work a specialty, by day or contract. R. L. Low, 478 58th.

CORBETT, contractor—Jobbing and store fitting a specialty. 1114 Franklin st.; phone Oakland 3643.

RATS OFF—Cement floors, concrete walks. Martin Knudson, 120 Rio Vista ave.; Oakland 4542; rm. 53 Bacon Blk.

I WILL give you estimates on all work and draw you plans. A. W. Seaman, contractor. Phone Piedmont 2850. 4379 Howe st.

JAPANESE gardener; day work or contract. George, 380 E. 12th; phone Merritt 3725; also phone Home B1583.

PAINTING, paperhanging and tinting; day or contract; lowest prices. Call or write H. Goldberg, 356 9th st.; phone Oak. 2954; residence, 1402 13th ave.

RELIABLE painter would like work by the day or contract. Box 3271, Tribune.

THE Boss Roof Paint—Let us guarantee your roof. W. S. Kennedy, painter and decorator, 316 13th st.; phone Oak. 5974.

MOVING AND STORAGE.

A—WE WILL STORE your furniture in separate rooms in iron warehouse at reasonable rates. F. F. Porter, 468 8th st. Phone Oakland 1900.

BAY City Express—Trunks moved 25c; cut rate piano, furniture moving; goods packed or stored. 1268 Bdwy. Phones Oakland 7740, Residence A-1788.

BEKINS Van & Storage Co., Inc.—Invest new brick warehouse, 24th and Market; largest vans for moving; first-class furn. packers. H. H. goods shipped to and from east and south; reduced rates. 963 Broadway.

COOK-MORGAN Storing & Moving Co.—Furniture, pianos, merchandise, packing and shipping. Office, 503 14th st.; phone Oakland 2226.

DRAPER & PATMON Draying and Storage Co.—Furniture and piano moving. Phones: Oakland 2017. Home A-2017. Office, 404 11th st.

LYON Storage and Moving Co.—Packing and shippings. 468 11th st.; phone Oakland 2071.

BAMBOO GOODS.

THE KII CO.—Bamboo Furniture Factory. Wholesale and retail; bamboo furniture made to order. 307 7th st., near Harrison; phone Oakland 3138.

FOR SALE—Miscellaneous.

AA—DRESS suits, Tuxedos, Prince Alberts and black suits for mourners rented for $2.50. All garments are latest style and best quality.
GOLDWATER'S, 841 Broadway. Bet. 6th and 7th sts., Oakland.

A PIANO, perfect tone, beautiful case; good as new; a bargain. 835 Aileen st.; take Grove-st. car.

ALMOST given away, storage pianos dirt cheap. Whitehead's storage, 405 San Pablo ave.

A GOOD Remington typewriter, No. 7, $50. L. P. Curtis, 478 10th st.

BARGAINS in new and second-hand safes; large variety to select from always on hand. 659 Washington st.

CASH REGISTER at half trust price. California Cash Register Exchange, Bacon Block.

DIAMOND earrings—beautiful white stones, absolutely perfect; pair weight 3 karats; will sell very cheap. 1214 Grand st., Alameda.

FOR SALE—Cheap; two fresh cows; 8000 feet second-hand lumber; stock taken in pasture. Inquire P. Meyer, Hillside st., off Yoakum ave., Fitchburg.

FOR SALE—Large new safe, 33x64x72 inches outside measure. Apply Schmidt Lithograph Co., 5th and Adeline sts., Oakland.

FOR SALE—All kinds of moulding, window door stop, panel work. Apply to Fortin at W. T. Veitch Bros. Planing Mill on Webster street.

FOR SALE—Barred Plymouth Rock laying hens; settings $1. 906 E. 25th st.; Telephone Merritt 8198.

FOR SALE—Two French plate glass mirrors, gilt frames; size 5½ ft. by 4½ ft.; 4½ ft. by 3½ ft. Will be sold cheap. R. M. Anthony, 473 14th st., room 74.

FOR SALE—New 18-foot steel launch; a beautiful pleasure boat; will seat 10. 1138 Adeline st.; rear.

FOR SALE—A jewel gas range. Call at 813 Athens ave., near 25th and San Pablo ave.

FOR SALE—Second-hand lumber. Wood. 1166 Webster st., between 13th and 14th.

—LADIES' SHOES—
25 to 30 % Reduction
W. A. WRIGHT & CO., 526 16TH ST.

LARGE fresh cow for sale; gives lots of rich milk. 104 Lynde st., Fruitvale.

LITHOLIN, the new water-proof linen collars and cuffs; 25c; all shapes and sizes. Tom Ronald, furnisher, 1234 Broadway.

MOTORCYCLE, R. S. 2¾ H. P.; slightly used, fine condition; roller chains; sell on terms; $126. 321 San Pablo ave.

ONE 5 H. P. direct current motor in fair condition; working well when used; new plan for power makes them unusable for us. Address Mgr., Tribune.

OAKLAND pound, 26th and Peralta sts. —Hunting and house dogs for sale.

PIANOS from $30 up; installment from $3 up; all instruments guaranteed. Hornung, 619 San Pablo ave.

STAPLE notions and hosiery; wholesale only. B. Lichtig, 561 6th st.

TYPEWRITERS — Fox Visible, $100; Blickensderfer, $50. Meilink's fireproof safes; vertical filing cabinets; inspection service, rentals, repairs, carbons, ribbons, office appliances. George C. Bornemann Co., 11th and Clay sts., Oakland.; 546 Market st., S. F.

TWO ¼ H. P. direct drive Gen. Elec. motors, 115 volts; in good condition, used but little; will sell cheap since other H. P. is used. Address Mgr., Tribune.

VERY cheap trunks, suit cases and traveling bags; immense variety; come and see. Quality Trunk Co., Central Bank building, 14th and Broadway, Oakland.

25 PER CENT discount on all palms, ornamental trees, roses, lemons and oranges, at J. Furtado's nursery at end of Lake Shore ave., adj. Piedmont Park. Tel. your wants Piedmont 921.

WANTED—Miscellaneous.

A—DRESS suits, Tuxedos, Prince Albert and other suits, bought. Send postal to Selix, the tailor, 553 Octavia st., San Francisco.

A SETTING hen wanted. Phone evening, Piedmont 2634.

DON'T sell your household goods until you see J. Colman, 412 11th st., where you will realize more for it. Phone Oakland 3263.

FURNITURE wanted—We will give you more for your furniture and household goods than you can get elsewhere. J. A. Munro & Co., 1007 Clay st., Oakland; telephone Oakland 4671. 2320 Fillmore st., San Francisco; telephone West 2628.

IF you must have the most money for your furniture, merchandise, etc., call up Oakland Auction Co., Meysel & Meysel, auctioneers; they will pay you the cash or sell on commission. 401 8th st., at Franklin; phone Oak. 4479.

If you have an idea that "things are a little dull in this town just now," look over the advertisements, then drop into some stores—and you will conclude that you have had some other town in mind.

TENT and camping outfit wanted. Address Box 4617 Tribune office.

WANTED—Furniture by private party to furnish rooming house; any amount. Call or address 522 18th st., near Telegraph ave.

WILL pay highest prices for household goods and furniture. Wm. Wilson, 1120 7th st.; phone Oakland 5153.

FURNITURE FOR SALE.

FURNITURE of very nicely furnished 6-room flat, furniture only ten months old and in first-class condition, $375. 2130 Parker st., Berkeley.

FOR SALE—Six large, sunny rooms; reception hall, bath; furniture almost new; reasonable. 804 S Telegraph ave.

FOR SALE—Furniture of 5 rooms, almost new; no reasonable offer refused. Box 4659, Tribune.

FOUND—Save time and money by going direct to the store where you can see a large selection of furniture. H. Schellhaas, 11th and Franklin sts.

FOR SALE—Folding beds, couches, lounges. This is our card, save you time and running about. H. Schellhaas, 11th and Franklin st.

FURNITURE of 7-room flat complete; very reasonable. Flat for rent. 784 8th.

THE furniture of 10-room house for sale; all rooms occupied by roomers and boarders; rent reasonable; near Key Route. Box 3918, Tribune.

THE store where Maggie furnished her home. 621 San Pablo ave.

HORSES AND WAGONS.

A HORSE, wagon, harness, $35; horse, buggy, harness, $25; pony, saddle, bridle, $30; 30 head horses constantly on hand, $10 up; will trade; auction sale every Wednesday at 11 a. m., 565 4th st., Oakland.

ALL kinds horses for sale and hire to responsible people. 615 Broadway.

FOR SALE—Single set of buggy harness as good as new. 886 Isabella st.

WANTED—To buy horse and light delivery wagon; give description and price. Call S. Glasgow, 452 38th st., Oakland.

HAIR GOODS.

CHARLES HOFFMAN & CO.
Importers of Human Hair
Manufactureres of
WIGS AND ALL KINDS OF HAIR GOODS.
1155 Washington St., Room 15. Upstairs. Phone Oakland 5806.

ANTIQUE FURNITURE.

YE OLDE CURIOSITE SHOPPE—Mahogany tables, chairs, bureaus, desks, davenports. Cor. 7th and Brush.

FOR EXCHANGE.

FOR SALE or Exchange—For vacant lot a four-passenger, two-cylinder Queen, with top. Address box 4676, Tribune.

WANTED—OLD GOLD.

HIGHEST prices paid for diamonds and old gold. Schoenfeld & Co., 40 San Pablo

MONEY TO LOAN.

MONEY LOANED

On pianos, furniture, insurance policies, salaries or securities of any kind; no publicity, absolutely confidential; no waits or delays; money given same day as application is received; lowest rates, easiest payments; we charge no commissions; we are the oldest and largest company west of New York. Call, write or phone

EASTERN BROKERAGE CO.

1065 Washington street, rooms 20 and 21. Phone Oakland 6900.
Open Saturday evenings until 7 p. m.
Temporary San Francisco offices; 854 Hayes st., near Fillmore.

ANY amount on furniture, pianos, horses, vehicles, cows, etc.; no publicity; our terms are the most liberal and rates of interest are the lowest. Write, call or phone
W. F. O'BANION,
458 9th st. Phones—Oakland 4369; Home A 3430.

Money to Loan
At Lowest Rates
Household Loan Company

Makes it easy for people to secure a loan on their Furniture, Piano, Horses, Vehicles, etc., quickly, privately, without publicity or inquiries of friends. No advance charge; payments to suit the borrower and you pay only for the time you keep the money. Phone, write or call and get all the facts free of charge.

Household Loan Company
Room 8, Macdonough Bldg., 14th and Broadway, Phone Oakland 6980, or Home phone A 3580.

If You Need Money
CALL AND SEE US
STAR LOAN & INVESTMENT CO
267 Bacon Bldg. Phone Oakland 3335.

Any lady or gentleman having steady employment can open an account with us without collateral mortgage or indorser. Your business is strictly confidential; no unpleasant inquiries; private offices.

LOANS TO WORKING PEOPLE

Are you employed?
Do you earn a salary or wages?
Do you ever need a little extra cash?
Sometimes?
Then see us. We make accommodation loans from $10 to $50 to working people just on note; no other security necessary. Deal with an old established and reliable firm. There is a difference, as regards service, in where you deal.

PACIFIC LOAN CO.
ROOM 306, BACON BUILDING, 11th and Washington sts.
Open every day until 6:30 p. m.

DO YOU NEED MONEY

ANY man earning a salary can get money from us.
Your note as security.
Return payments to suit you.
Business strictly confidential.
No unnecessary questions asked.
Rates and return payments the lowest.
THE CRESCENT LOAN CO.
Suite 25, Smith Bros. Bldg., 460 13th st. Bet. Washington and Broadway.

ANY AMOUNT ON REAL ESTATE
No delay. Low rates.
KEYSTONE LAND CO., 460 13th st.

DON'T borrow on salary until you see me. F. A. Newton, 613 Union Savings building.

LOANS ON REAL ESTATE.
No delay; mortgages bought. See me. A. F. Connett, room 27, 1068 Bdwy.

MONEY loaned salaried people and others upon their own names without security; cheapest in rates; easiest payments; offices in 63 principal cities; save yourself money by getting our terms first. TOLMAN, rm 9, 460 13th st., Oak., or 787 Market, rm. 187, S. F.

MONEY to loan on first mortgage in amounts of from $1500 and up at the prevailing rates of interest. The National Realty Co., 952 Broadway.

FROM $100, any amt.; any proposition on real estate. DU RAY SMITH, 1016 Broadway.

CARRIE WEIDER—Money loaned on furniture, pianos, etc. 342 or 524 Telegraph ave.

MONEY loaned on furniture, pianos, etc. R. E. CRUZAN, rm. 306 Bacon building, 12th and Washington sts.

THE STRINGER LOAN COMPANY
Loans on Salaries, Pianos, Furniture
Confidential; you retain possession; pay in small weekly or monthly payments. Rm 31, No. 10 3d st., adj THE CALL. Oakland Office—Rm. 5, 1015½ Broadway.

OAKLAND LOAN AND TRUST CO.—Salary loans; established seven years. Rm 25, 1003½ Broadway; hours, 9-4.

LOANS made on furniture, etc.; private party; in sums of $100 and up. Box 2920, Tribune.

CALIFORNIA BANK accounts bought. 1380 Broadway, room 1. Highest price.

MONEY WANTED.

I WILL pay 9 per cent and all taxes for several loans ranging from $250 to $2500 and give first mortgage on small homes for security. Box 4647, Tribune.

FINANCIAL.

CENTRAL bank stock, 50 shares for sale. Box 4667, Tribune.

SEWING MACHINES.

A—CUT RATE Sewing Machine Store—New and second-hand; all standard makes; $8 and up; best drop-head, $15. 1148 7th. Oakland 8701.

SEWING Machine Emporium—Sewing machines and graphophones, new and 2d-hand, sold, rented, repaired. C. D. Stallard, 23d and San Pablo. Oak. 7595. A4473.

DRESSMAKING.

A LADY of experience would like children's work, hand or machine; infant trousseau a specialty; by the day or at home. Box 4679, Tribune.

BUTTONS and button holes; accordion and fancy dress pleating; sunburst and all kinds combination pleated skirts; ruchings; pinking. California Pleating Co., 405 14th st.

CHILDREN'S clothing and plain sewing. Mrs. Atwood, 533½ 35th st., near Tel.

EXPERIENCED and stylish dressmaker. 520 16th st; Home phone A-1327.

FIRST-CLASS fitter would like sewing by the day or at home; suits altered, jackets relined, etc. Box 4650, Tribune.

FIRST-CLASS dressmaking. 851 Alice st., Oakland. Evening gowns a specialty.

McDOWELL School Dressmaking and Millinery is fully equipped for the highest classes of instructions in all of its branches; patterns cut; evening classes. 1018 Washington st.; phone Oak. 4454.

MISS Julia Dunn, dressmaker—By the day or families. 1723 12th ave., East Oakland; telephone Merritt 3270.

PERCIVAL Dressmaking School; diplomas given. 1065 Washington st., over Lace House.

STREET, evening and wedding dresses; reasonable prices; dresses made over; military and tailor suits, cravanettes. 1720 Webster, near 24th st.

LOCKSMITHING.

THE largest and best equipped key shop in Oak.; work and prices to suit. 535 Clay; phones Oakland 6717, Home A2574.

"SWAP" COLUMN.

WILL trade my 2-cylinder, 4-passenger Queen with full equipment for vacant lot. Box 4677, Tribune.

BUSINESS CHANCES.

ALL kinds of business chances, including apartment houses, rooming houses, flats and hotels, cigar stands, grocery stores, saloons, restaurants, delicatessen, notion stores, for sale or exchange. We have cash buyers waiting for good investments. For quick sales or exchanges, list your property with P. E. MADDUX, Real Estate and Business Broker, 468 11th st., Oakland; phone Oakland 335.

A WELL-ESTABLISHED and good-paying theatrical costume business in a large coast city. Apply Box 4669, Tribune.

Butcher Shop

Good location and fine business, including additional room that rents for $18; net rental on lease only $22 per month. Price very low for quick sale. Investigation solicited.

Restaurant for $1000, doing a remarkably good business in best section; 5-year lease for $25 per month; owner's wife, who assists in the conducting of the place, is sick and has to leave. Therefore reason for sacrifice.

Good store for a druggist, only $25 on 10-year lease.
WESLEY DIXON,
610½ E. 12th st., near 13th ave.

BUSINESS CHANCES.
8-room apartment house, $300; fine location.
27-room apartment house, $1400; clearing $100 per month.
18-room house, $650; ½ cash; clearing $100 per month.
Corner grocery, $750; 2 living rooms; cash sales $20 to $30 per day.
Grocery and stationery store, $150.
Restaurant with 6 living rooms; fine location; $400.
COAST REALTY CO.,
Room 32 969 Broadway, Oakland

BUSINESS for sale—Cleaning and dyeing, with customers. Inquire at 925 Webster st.

ESTABLISHED restaurant, thriving business, seats 48 people, will accept reasonable offer at once. 865 Washington st., between 7th and 8th.

FOR RENT—One 7-room house, with 4 acres of ground, close to street cars at low rental to party buying personal property cow and chickens, out-buildings, wire fences, etc. Phone Merritt 3141.

FURNITURE and repair shop for sale cheap. Phone Berkeley 4485.

GROCERY store for sale; cash trade, doing a good business; good reason for selling. Box 3958, Tribune.

IF TAKEN AT ONCE

—a fine corner saloon in the business district, one block from Broadway; fine fixtures; cigar store paying $75 per month sub-lease; good cheap lease; no worry about renewal of license; renewal each year assured; owner must leave city. Address box 6000 for particulars.

KELLER Candy Co. (Inc.) wants one good man on salary of $15 and commission or straight salary guaranteed; can become interested in the business if party proves worthy; stock in this company has increased to $1.50 per share in two years, money has earned at least 12%; indications are that in two years no stock can be bought at less than $10 per share. Apply to the manager, D. M. Keller, 373 12th st.

RARE opportunity to obtain an interest in a paying office business (not real estate); $200 required; best of references. Particulars Box 4678, Tribune.

WANTED—A partner with $1000 to go into a good paying business. Address box 4671, Tribune.

$1,000—WILL secure position as accountant in a manufacturing agency company and transportation business; to a capable man or business woman a one-third interest of the actual net receipts of the business will be given as consideration; ability more than money in this instance; an exceptional opportunity without bond expenses. Address L. L. Wood, Marysville, Cal.

$250 BUYS fine real estate business; large list houses and lots; good furniture; low rent; excellent location. Box 4652, Tribune.

INVESTMENTS.

Bonds! Bonds! Bonds!

For Sale by W. E. Barnard
17 Bacon Block, Oakland
Turlock Irrigation Bonds, yielding 5¼%.
Peoples Water Bonds, yielding 6 2-3%.
Ocean Shore R. R. Bond, yielding 8%.
Oakland Traction preferred stock yielding 6 2-3%. Other desirable investments.

FOR SALE—A first-class candy store; centrally located; long lease, cheap rent, all necessary machinery; doing a prosperous business; reasons for selling, failing health of proprietors. Inquire at room 215 Bacon block.

RAWHIDE

Am handling gilt-edge securities, absolutely guaranteed. Get in on the ground floor. Call or address

H. W. MOORE
304 14th St.

Special stock bargains for immediate sale
1000 shares National Wheel......@ $ .30
1200 shares California Diamond Oil @ .15
1000 shares Monterey Coal & Oil .@ .40
10 shares Chiapas Rubber . . . @ 60.00
2 shares La Zacualpa Rubber (1901) . . . . @ 300.00
10 shares United Wireless . . . . @ 6.50
Do you want in a good Rawhide property?
Address P. O. Box 754 San Jose, Cal.

AUTOS.

AUTOMOBILE engine wanted; water cooler; 15 hp. Box 4665, Tribune.

In addition to our new cars, White Steamers, we have a constantly changing array of bargains in used cars of all makes. Let us know what you want and we either have it or will get it for you.

Our Best Buy This Week

1907 Model Elmore Touring Car, run only 1000 miles and looks like new. Original price, with equipment, $2600. We offer it for $1500.

THE WHITE COMPANY
538 17th St., Oakland

Reliable Auto Repair Co.

Autos repaired; second-hand cars for sale. Jones, Vincent & Livermore, 1170 Madison st. A-4612 and Madison 1589.

SEE our second-hand cars before buying; some swell opportunities; must dispose of these cars; expert repairing. Autos for hire; garage especially. Athens Garage, 38th st. and Telegraph ave.

WE HAVE a number of second-hand Reo runabouts and touring cars at bargain prices and a number of other makes. Call and look these cars over before buying elsewhere. Investigate the new 1908 Reo models. THE JONES AUTO CO., 20th and Telegraph, Oakland, Cal.

CARPET CLEANING.

CARPETS cleaned and relaid; refitting especially; all work guaranteed. Phone C. L. Holland, Oak. 2071, Home A 2071.

OGDEN & PITKIN—Carpet layers and cleaners. 1064 Market; Oakland 9269.

VACUUM cleaning only process destroying fleas, moths and all bacteria in rugs, carpets, furniture, etc.—GIANT VACUUM Heat & Power Co., 1381 Broadway. Both phones 2828.

DANCING.

THE quickest method of dancing by Prof. Stewart, at Armory Hall, 20th, near Telegraph ave.; class Tuesday and Saturday evenings; juvenile class, Saturday afternoon, private lessons by appointment. Phone Oakland 6382. Hall 50x100 for rent.

FURNISHED HOUSES FOR RENT.

COTTAGE of 5 rooms, 3 furnished; piano; one block from Key Route station; no children; will be vacant March 30. 1070 21st st.

FOR RENT—Furnished modern 6-room cottage, one block from car line. Apply 1738 12th ave.; phone Merritt 906; references.

FOR RENT—A nine-room, nicely furnished house with bath, two toilets; modern in every way; nice location; will lease. 511 32d st., Oakland.

FURNISHED cottage of 5 rooms and bath. 1315 Webster st. Mrs. Fee Gazely.

FOR RENT—Five-room cottage, furnished; rent $35. 970 63d st. Phone Oakland 1695.

FOR RENT—Modern house of 9 rooms, nicely furnished, $60. Inquire 2808 Grove st., Berkeley.

NICELY furnished 7-room house, $3350. 462 Crescent st., near Perry, Piedmont by the Lake. "Roney."

WILL lease eight-roomed, completely furnished house; first-class condition; piano, sewing machine; garden; references. 1239 St. Charles st., Alameda.

$30—NEW 5 room furnished bungalow, bath, etc.; near Key Route station. Call 1812 Fairview st., S. Berkeley.

UNFURNISHED HOUSES.

A NEW, modern, five-room bungalow, partly furnished, for rent, close to cars and Key Route; rent reasonable to responsible and refined party. Kindly address box 3964, Tribune.

FOR RENT.
$125—San Pablo ave.; rooming-house of 25 rooms, baths, etc., gas and electricity; strictly modern. Will give 2-year lease.
Fine office building, 35 rooms, on Telegraph ave.; especially suitable for large corporation needing roomy offices; elevator in building. A good chance to lease and sublet at a profit.
Several good stores and offices in town to rent. Call and inspect what I have to offer.
A. J. SNYDER,
901 Broadway.

FOR RENT—Fine modern 8-room house, Telegraph avenue, cor. 55th st. Key Route. Carpets and curtains for sale cheap. Rent $55. Apply Hanod, 5506 Telegraph.

FOR RENT—1275 21st ave., above E. 14th st.; 5 rooms, bath, hall to all rooms, enclosed porch, basement; rent $30; sun all around; corner.

LARGE, up-to-date list of houses and flats; no obligation to buy goods. John Breuner Co., 13th and Franklin, Oakland's largest furniture store.

MODERN 6-room cottage, two blocks from S. P local trains. 1002 7th ave., cor. East 10th st.

SUNNY 3-room rear cottage, near Telegraph; $12.50 Phone Piedmont 2641.

SUNNY, clean two-room cottage, running water and closet. 1132 Filbert st.

SIX room modern cottage; rents $25. 3775 Diamond street. Enquire 3771 Diamond.

$18 AND $20—Two 5-room flats; modern; in good section.
$35 each—Two 7-room modern flats; nice and sunny; north side of street; fine neighborhood.
$23—6-room flat; good condition.
$25—Cottage, 5 rooms, modern; on E. 24th st; near car line.
$20—5-room cottage, in Fruitvale; near all car lines.
$32.50—9-room house; modern; East 14th st. and 10th ave.; on car line.
WESLEY DIXON,
610½ East 12th st, near 13th ave.

$100—FINE 10-room house at 533 16th st.; would make fine undertaking establishment, or owner will rent to family who wants to sub-let part. Laymance Real Estate Co 460-462 8th st.

9-ROOM house, modern; 2 toilets; large yard, rent reasonable Key at 690 Sycamore st. phone Oakland 6446.

$15—FITCHBURG, 5-room cottage, ½ acre ground; 2 blocks car line. Apply 575 20th st., Oakland.

2-ROOM cabin, rent $10; gas and water; near Key Route. 431 61st st.

FURNISHED FLATS to Let.

BEST value for the money in Oakland; corner flat 5 rooms and bath; elegant new carpet and curtains; kitchen furnished; $35; 5 minutes on car to Broadway. Call from 10 to 3, 1251 9th ave., cor. East 15th.

FOR RENT—Small furnished flat; modern conveniences; immediate possession. 3031 Capp st., Fruitvale.

FOR RENT—Furnished flat 4 rooms and bath; price $35. 610½ Telegraph ave.

UPPER corner flat, furnished; 4 rooms, bath and laundry; no children; references required. 842 Castro st., Oakland.

$27—NEW 3-room flat at 6663 Tel. ave.

UNFURNISHED FLATS to Let

AAA—$40 Cheapest flat in town, 10 rooms, bath. 537½ 18th st., near Telegraph ave. Austin, 1018 Broadway.

AAA—$20—MODERN flats, 5 rooms and bath; Telegraph ave., convenient to Key Route. Apply Geo. W. Austin, 1018 Broadway.

AN elegant six-room corner flat. 845 22d st.

A SUNNY, corner, upper flat of six rooms, den and bath; reasonable to reliable people; no children; walking distance. Telephone Oakland 6937.

ELEGANT FLATS—Upper and lower, 5 and 8 rooms, at 907-909 16th st.; new and modern; $32.50 and $35. Laymance Real Estate Co., 460-462 8th st.

LARGE, up-to-date list of houses and flats; no obligation to buy goods. John Breuner Co., 13th and Franklin, Oakland's largest furniture store.

FOR RENT—New modern 6-room upper flat, all rooms lead to hall; toilet, bath, separate basement; yard. 164 E. 14th bet. 3d and 4th aves.; open Monday. Rent $40.

FOR RENT—5-room flat. 3236 E. 14th st.; telephone Merritt 3200.

SUNNY upper flat; bath, gas, etc; 9 blocks City Hall; rent reduced. 771 20th st., bet. Brush and West.

SIX-room upper flat for rent. 20 Mead ave, near San Pablo.

TWO modern 5-room flats, ½-block from Telegraph, $22.50 W. B. Thomas, 4920 Telegraph phone Piedmont 1495.

UPPER 6-room flat, $35; also 8-room house, $65 Call at 539 19th st.

$27.50—Water free, 6-roomed flat, strict-modern; near cars and Key Route; fitted with water heater 1915 Chestnut.

6-ROOM modern flat; also rooms in attic; gas, electricity. Inquire 963 Grove st., near 10th.

$45—Elegant brand new upper flat on Moss ave just east of Telegraph; nicest flat for rent today in Oakland. Apply Laymance Real Estate Co, 460-462 8th st

ROOMING HOUSES for Sale.

A LONG lease and furnishings; new building and 40 rooms and dining-room, at sacrifice; ill health cause of sale. Address box 4607, Tribune. Oakland.

"COLONIAL" apartment house, 31 rooms, 5-year lease; always full; 2 and 3-room apartments; cheap or trade for ranch. 1405 West st.

FURNITURE of 8 housekeeping rooms for sale house for rent, rooms full; fine location. 1407 Castro st.

FOR a genuine bargain in a centrally located rooming house inquire at 507 8th st., Oakland.

HOUSEKEEPING furnished two large connecting rooms, $4 week, including gas fuel. 162 5th st.

ROOMING houses, apartment houses, hotels, flats and business chances, bought, sold and exchanged.
If you have a piece of real estate, a rooming house, a store or business of any kind for sale or exchange, list it with us for a quick turn, as we have cash buyers and a large list of properties of all kinds for exchange; also a number of good rooming houses to exchange for real estate. To buy, sell or exchange anything see Thos. C. Spilker & Co., real estate and business brokers, 1241 Broadway, Oakland. Phone Oakland 7794.

FURNISHED ROOMS to Let.

A LARGE sunny furnished room, all conveniences; Key Route easy walk. 1019 Telegraph ave., between 25th and 26th; accommodate 1 or 2 gentlemen.

A NICE furnished front room, reasonable, at 461 22d st., Oakland.

A NICEL furnished room in private family. 850 Athens ave., near Key Route, 22d and Market sts.

BEAUTIFUL sunny rooms in fashionable district, with or without board; first-class homelike place; very reasonable The Fairlawn, Fruitvale ave. and Bellevue st.

CENTRAL HOTEL, 616 12th st.—120 modern rooms from $2 to $7 a week; 50c and $1 a day; hot water; baths.

ELEGANTLY furnished rooms; house just opened; everything new and clean. 565 Castro st., near 8th.

FRONT room, well furnished, suitable for one or two gentlemen, rent reasonable. 170 8th st.

FOUR sunny furnished rooms, bath; large yard; children allowed; $25. Phone Oakland 2702.

FURNISHED rooms to rent at 519 27th st., 3 doors from Tel. ave.

FRONT and back parlors partly furnished Box 3982, Tribune

FURNISHED front room for gentleman, $6 a month. 1330 Adeline st.

Golden West Hotel

N. W. cor. 8th and Franklin sts.—Just opened and centrally located; hot and cold water in every room; electric lights; 50c to $2 per day; special price for permanent: must be seen: open all night.
A. SONNICHSEN, Prop.

Look! The Atlantic

956 Franklin; newly furnished rooms, 50c to $1.50 night, $2.50 to $6 week; running water, gas heat in every rm. J. Vayssie.

LIVINGSTON

Suites of two and three rooms; also single rooms; hot and cold water, phone, convenient to car line. 937 San Pablo ave., cor. of Athens

LARGE sunny front room, one block from 14th and Broadway. Gentleman preferred. 1222 Franklin st.

LARGE, neatly furnished room for housekeeping, gas and bath. 1151 Harrison, corner 13th.

NICE sunny front room, $5 per month; also small, $4 per month. 1144 Filbert st.

NICELY furnished rooms for rent at 617 18th st; $3 per week.

ONE large sunny front room, with large closet and bath. 1388 Telegraph ave.; no signs.

ONE or two nicely furnished front rooms; gas, electric lights and bath. 529 19th st., bet. Telegraph and San Pablo aves.

ONE furnished room for gentleman, Location, 975 Cypress st, near 7th st. local

ONE upstairs room, suitable for boy; reasonable. Apply 712 19th st.

SUNNY apartments; also single rooms. The Don, 32d and San Pablo ave.

SUNNY suite of 2 or 3 front rooms for gentlemen; rent $40 and $60; close in. 206 12th, cor Jackson.

SUNNY furnished room, bath, for working man or woman, $2.50 week, 808 13th st.

SUNNY furnished front room, suitable for two men, $6 per month each. Apply 826 14th st

SUNNY, well furnished rooms; modern conveniences; close to Key Route station Call 1362 Market st, near 18th.

SAN PABLO, 804, cor. 22d—Furnished rooms single or en suite

The Stanley Hotel

858 10th st., nr. Franklin, Oakland; elegant furnished rooms, en suite or single; hot and cold water; free bath; 50c to $1.50 a night; $2.50 to $6 week.

"THE BACHELORS"

548 33d st., near Telegraph.
First-class rooms for business men and beautifully furnished apartments for housekeeping.

THE HARVARD

429 SAN PABLO, NEAR KEY ROUTE
ROOMS 50c AND UP
THE ANNEX
N. W. Corner 12th and Jefferson sts.
Nicely furnished sunny rooms with or without private bath; every room has hot air heat, electric lights, hot and cold water, and Long Distance Telephone.

THE GLOBE HOTEL,
13TH AND BROADWAY, OAKLAND.
ROOMS FROM 50c UP.

TO LET—One single furnished room; reasonable. Call at 1673 Waverly st.

TWO sunny front rooms; rent reasonable. 766 Telegraph ave.

Vue du Lac Apartments

Most select, artistically furnished; also unfurnished; 3 and 4 rooms; very sunny; facing Lake Merritt; terms reasonable Third ave. and E. 16th st. References.

WANTED—Man and wife, one sunny front room, within 8 blocks from City Hall; west side; no signs on house. Box 4666, Tribune.

5 ROOMS, bath, laundry, in exchange for board; privilege boarding roomers. 2024 Brook, Broadway and Orchard.

22d St., 670 cor. San Pablo—Nicely furnished sunny rooms, reasonable.

APARTMENTS.

APARTMENTS TO RENT.
The Charlton Apartments, in the new building on the southeastern corner of San Pablo ave. and 23d st., have been opened and suites can be secured by applying on the premises. These apartments are much larger, lighter and more airy than is usual; they are within 1 block of the Key Route station, within easy walking distance of the City Hall, and on a car line that will carry passengers to any part of Oakland, Alameda, Berkeley and Fruitvale for one 5-cent fare. This is the best building on the avenue. Apply on the premises,
695 23d st., Oakland.

BURCHARD APARTMENTS — Electric lights; steam heat; bath in each suite; 1 block to Key Route Inn. 1569½ Bdwy.

Francis Apartments

4 and 5 rooms, bath; neatly furnished. $35 to $50. 2035 Channing near Shattuck, Berkeley

ST. FRANCIS Apartments; sunny housekeeping apartments; private baths and all modern conveniences. 570 19th st.

RIDING SCHOOL.

OAKLAND RIDING ACADEMY
Ladies, gents and children given careful instruction by Prof. Wm. L. Anderson of Kentucky. Horses broke, trained and gaited; also boarded and sold on commission. 1628 Grove st.; phone Vernon 191.

RICE HAYES Riding Academy—Expert instruction; horses broken; saddle horses for rent 420 5th st.

PRINTING AND BINDING.

BEST service, best workmen, best prices, at TRIBUNE Job Printing Dept., 8th and Franklin sts.

PROGRESS PRESS

Ellis E. Wood, Mgr. Phone Oakland 1301.
Printers.
Commercial and Society Printing.
876 Broadway, at 8th St.

HAIR PHYSICIAN.

DR. M. M. CARTER, hair physician—Diseases of head and hair treated; scalp and facial massage, shampooing and manicuring. Rooms 67 and 68, 1065 Washington st.; phone Oakland 3204.

WANTED—PIANOS.

WANTED—To buy for cash, upright pianos, any makes, any condition (or advances made). BRUENN'S PIANO HOUSE, 472 11th st., Bacon block.

HOUSEKEEPING ROOMS

A—A SUITE of two front, sunny housekeeping rooms; $15 and $18; grounds; verandas, bath, etc.; private residence. Also extra large front room, nicely furnished; suitable for quiet people; terms very moderate. 606 E. 20th st., cor. 12th ave.

A.A.A.—SUNNY housekeeping rooms, $2.50 per week. 1128 Filbert st.

AA—TWO housekeeping suites, running water and all conveniences. 1124 Myrtle st.

AA—Housekeeping rooms, single or en suite; hot baths and linen at The Walton, 120 11th st.

AA—FURNISHED, three-room housekeeping suite with hot and cold water; ground floor; central. 572 10th st

A LARGE housekeeping room, 1st floor; private entrance; also connecting room if desired. 1409 Castro st.

A COMPLETE kitchen and bedroom, nicely furnished, sunny basement, $16 a month. 917 Jefferson st.

A WHOLE upstairs floor, furnished, neat and clean; double parlors, with kitchen $30; suits $15, $20, $25 469 20th st.

A BEAUTIFUL front parlor; 2 gentlemen or ladies; housekeeping rooms, $15, $18 and $20. 469 20th.

AT The Mentone, 658 8th st.—Modern apts., 2-3 rooms, bath; nicely furnished, housekeeping; adults.

A BEAUTIFUL front parlor; 2 gentlemen or ladies; housekeeping rooms, $15, $18 and $20, 469 20th

ELWYN, 572 22d st.—Two and three-room sunny furnished housekeeping suites; near Key Route.

For Light Housekeeping

First-class completely furnished rooms in nice neighborhood; reasonable rent; 3½ blocks from City Hall; no children. 710 15th st, near Castro st.

FOUR furnished or unfurnished rooms, all conveniences. 3778 Ruby st., between 38th st and Moss ave.

FURNISHED housekeeping suites, $18 and $20, at 275 East 12th st.; use of phone.

FURNISHED apartments, $16 to $22 per mo.; running water and gas; other rms. also. 407 San Pablo ave.

FOUR rooms furnished for housekeeping. 1211 West st. No children.

FURNISHED 3 and 4-room apartments. "Dundas" apartments. 308 San Pablo.

FURNISHED housekeeping rooms, single or en suite Inquire 417½ 6th.

Hollywood Inn Apts.

Just opened, San Pablo and Mead aves.; 2 and 3-room apts; new and handsomely furn.; also single rms. Phone Oak. 4577.

LARGE sunny housekeeping room, nicely furnished, single or in suite. 1389 Harrison st., phone Oakland 7324.

Muri-Ell Apartments

Two to 4 rooms; kitchen and bath; elegantly furnished; Marshall-Stearns wall beds. 327 Grand ave., near Webster.

NICE sunny front room, furnished for housekeeping, $15 per mo., fuel gas, bath and electric lights included. 565 16th st., near Clay.

ROOMS furnished for housekeeping, rent reasonable., 5634 Telegraph, opp. Idora Park.

ROOMS, housekeeping, unfurnished, 3; gas, sunny, adults. 1015 16th st.

SUNNY housekeeping rooms, all kinds, cheap, at 714 11th st.

THREE very nicely furnished rooms for housekeeping; kitchen, bath, gas, etc. 1734 Delaware st., near Grant, Berkeley.

THREE large, newly furnished sunny rooms; large pantry, gas range, bath, laundry; $22.50, 2116 Elm st., near 34th and Telegraph ave.

TWO furnished housekeeping rooms; convenient. 517 19th st.

TWO or three furnished rooms for housekeeping or single; modern. Apply 454 E. 18th st. Phone Merritt 778.

TWO large furnished housekeeping rooms, use of bath, gas and phone. 941 Adeline st., between 8th and 10th.

THREE nicely furnished housekeeping rooms, bath and phone, gas range and gas plate. 1317-B Market st.

TWO housekeeping rooms near San Pablo Key Route station; reasonable. 853 40th st.

THREE furnished room flat, complete; gas range, etc; $20. 2118 Elm st., opp. 33d and Telegrahp ave

THREE furnished housekeeping rooms; adults; references. 583 33d st., between Grove and Telegraph.

TWO furnished housekeeping rooms for rent. 667 35th st., near Grove.

TWO or three unfurnished housekeeping rooms; gas, bath, laundry; cheap. 1615 9th ave, East Oakland.

THREE front unfurnished rooms for housekeeping; use laundry; bath; rent reasonable 842 17th.

TWO front housekeeping rooms with running water. 514 15th st., opposite City Hall.

TWO completely furnished sunny rooms; instantaneous heaters; reasonable. 981 5th ave

TWO nicely furnished sunny rooms; one for light housekeeping. 814 18th st.

$12—For two men, or $10 for one one-room cottage, complete for cooking. 210 B 11th st., 4 blocks east of Broadway.

$7—One-room cottage for man; complete for cooking. 210 C 11th st., 4 blocks east of Broadway.

$16—HOUSEKEEPING, complete, front, clean, laundry, gas. 529 San Pablo ave., near 20th st.

463 21st st., near Broadway—Clean housekeeping, bay window room; hot and cold water, bath and laundry.

1, 2 OR 3 furnished housekeeping rooms, bath, laundry 1014 7th ave.

1254 CLAY St.—Light housekeeping rooms; also furnished rooms; bath.

842 WEST st.—Two sunny furnished housekeeping rooms, in rear; low rent.

UNFURNISHED ROOMS.

TWO or three unfurnished rooms, modern improvements, $12 per month. 820½ 18th st.

TWO sunny unfurnished rooms. 109 14th st., between Madison and Oak.

TWO-ROOM cottage, rear 456 Moss ave. Rent $10.

UNFURNISHED rooms for housekeeping. The Don, 32d and San Pablo av.

WHERE TO EAT.

ISLINGTON Dining-room, 9th and Washington; under new management of Mrs. J. B Shay; breakfast and lunch, 25c; dinner, 35c; rates regular boarders.

HOME cooking Kosher Restaurant; 1st-class, cleanest, best in Oakland. Mrs. H. Goldberg, 969 Harrison; tel. O. 4986. Families and parties solicited.

HOTELS.

HOTEL ADAMS.
Leading European; steam heated; rooms with baths, elevator, $1 day up. 560 12th st., over Orpheum Theater.

HOTEL ST. PAUL, corner 12th and Clay—European plan; 200 furnished rooms; 75c to $2.50 day; $4 to $12 wk.; elevator.

THE CLARENDON,
855 Washington st., cor. 7th.
THE NEWLAND,
852 Washington st., cor. 7th.
THE PORTLAND,
462 9th st., bet. Wash. and Bdwy.
All under the same management. 300 good rooms, from 35c to $1.50 per day. Special rates to permanent.

TOWEL SUPPLIES.

THE Oakland Towel Co., at 531 33d st., furnishes offices, saloons and all kinds of business houses with first-class work. All orders given prompt attention by phoning Piedmont 906.

INLAID FLOORS.

FLEALESS FLOORS.
Inlaid floors are artistic, sanitary and free from all germs; art paneling; old houses renovated. Cottages built. Hitchcock & Son, 1326 Franklin; phone Piedmont 686.

ROOMS AND BOARDING.

A NICELY furnished front room, facing 8th st., on Adeline; suitable for two gentlemen, with board, in a private family if desired. Apply 871 Adeline.

A NICE, newly furnished, sunny room; board; refined private family; $55 for 2. 1363 Castro st. Call 8 to 9 a. m., or after 3:45 p. m.

A—LARGE sunny rooms; best home table; strictly first-class. 1304 Jackson.

A PLEASANT room and board for two in private family. 515 33d st.

A—LARGE sunny rooms, running water, etc. 1368 Webster st.

A WELL-FURNISHED sunny bay window room, hot and cold water; excellent board, home privileges; $50 for 2; close in. 756 13th.

AT 1302 Jackson st.—Large sunny suite, with private bath, also single rooms; references.

BEAUTIFUL room, with board; private; home cooking. 518 18th st.

ELWOOD, 592 SYCAMORE ST.
Rooms, with board, $25 per month up.
Phone Oakland 6269.

FURNISHED rooms, sunny, all modern conveniences; good table board, very reasonable. 1815 Webster st.

FOR one or two gentlemen, sunny room with good board; bath, piano. Phone Piedmont 1227.

HOTEL ELIZABETH

Room and board; home cooking. 541 22d st.

ONE furnished room with board for one or two gentlemen. 149 8th, corner Madison.

PLEASANT sunny rooms, with alcove excellent table; references 658 14th.

PALM INN, 534 25th., near Telegraph ave., Oakland—Family hotel; large, airy rooms; beautiful location, near Key Route station, 30 minutes to S. F.; French spoken.

ROOM and board for couple. Home cooking; near Key Route and Narrow Gauge 1429 Franklin.

ROOM with board for two gentlemen; also board without room. 960 Castro st.

SUNNY furnished room and excellent board for two men in private family; home comforts, bath, etc.; terms moderate. 1401 Castro st., corner 18th.

SUNNY front room for one person; also large room for couple with good home cooking; price reasonable. 2331 Russell st., near Telegraph ave.

SUNNY furnished rooms, with or without board; near Key Route; reasonable. 824 36th st.

SUNNY front room and board in private family for two men; close in; $6 per week. Phone Oakland 7729.

SUNNY rooms with board; private bath; table board. 1545 Webster, opposite 21st

THE LAKESIDE, cor. Alice and 13th sts—A sunny spacious room suitable for 2 or 3 adults; excellent table; terms reasonable.

TWO gentlemen can get front parlor and home cooking, bath and phone. At 1225 Webster st.

THE OAKLAND—1051 Market st.; sunny rooms with first-class board.

WANTED—Two or three gentlemen or couple to room and board in refined home in East Oakland; nice sunny rooms; all modern conveniences; first-class table. Address Box 5297, Tribune.

1007 Oak st., cor 10th—Large sunny front room with bath; large closets; grate, exclusive and desirable in every way, for permanent tenants only; table board.

BOARD and ROOM WANTED.

BOARD and room in exchange for work outside of school hours by young man. Box 4663, Tribune.

SUITE of 2 rooms, with board, for three adults and two children, need not be close in; can partly furnish, must be reasonable. Address Box 4664, Tribune.

HOUSES & ROOMS WANTED

CLEAN, respectable young man would like comfortable room in exchange for spare time; gardening, etc.; good workman. Box 4645, Tribune

To try to sell property or to find tenants BY THE USE OF A PLACARD is to trust your business affairs and interests to CHANCE. To use the classified ad columns is to practically eliminate chance from these things.

WANTED—Furnished flat, apartment or house of 4, 5 or 6 rooms; sunny, modern and everything first-class, in desirable neighborhood. Address immediately "Vue du Lac," No. 17, or phone B-1897.

WANTED—Oakland house, 12 rooms or 9; first-class condition; good location; responsible party. Box 5296, Tribune.

WANTED—By young couple, 3 or 4-room furnished flat or cottage, with yard; must be clean and modern, in good location; no children. 309 12th st.

STORES AND OFFICES.

CREAMERY man desires delicatessen or bakery man to take half new store. 16th and Grove. Phone Piedmont 1295

DO YOU WANT
CONVENIENT
OFFICE SPACE?
Best location in Oakland.
Perfect light, all office conveniences.
Ideal quarters for broker, agent or similar business.
Rent most reasonable.
STUART W. BOOTH
271 Bacon Block.

DELICATESSEN for rent: everything new. The Don, 32d and San Pablo av.

REASONABLE DESIRABLE

Excellent place for light manufacturing plant, business college or show-rooms for commercial traveler. One room of 2000 square feet can be thrown together with room of 1400 square feet. All outside rooms, elevator service and all electric wiring done. Smaller rooms adjoining can be used for offices.
Apply Manager of THE TRIBUNE and see rooms in new TRIBUNE building.

SEVERAL good office rooms for rent in The Tribune building; rent very reasonable. Apply A. Doig, Tribune Office.

STORES TO LEASE

IN BUSINESS CENTER.
Three new stores to lease on the southeast corner of San Pablo ave. and 23d st. These stores are absolutely new, in the new business center that is growing up around the Key Route station, within one block of that station and on the side of San Pablo ave. upon which the Key Route stops; within 2 blocks of where the Southern Pacific Company will have its depot for its new cross-town line.
These are the only stores in this neighborhood which have full basements with concrete walls and floors, 8 feet in the clear, with entrances through the sidewalk.
Apply to owner,
Paul Goldsmith,
213-212 Bacon Block,
OAKLAND, CAL.

SMALL store with living apartment; good place for delicatessen and confectionery. Apply on premises from 10 to 4, Stanley ave. and E 14th st. Rent reasonable.

PROPERTY TO EXCHANGE.

EXCHANGE for building lots, $2800 equity in house and lot on 23d st. Box 5257, Tribune.

FOR SALE or exchange—A pretty 5-acre place, located 2 miles from the beautiful city of Santa Rosa; a nice cozy new 4-room bungalow; fine loam soil; great for all kinds of berries, vegetables, alfalfa, fruit, chickens and ducks; fine stream of spring water runs through the place all the year; stream is just right to irrigate about 2 acres; gentle slope to land, making drainage perfect; perfect title Will trade for improved property (improvements must be good and modern) not over $2000, and must be worth the money. Location preferred; North Oakland, east of Grove, or in Berkeley. Photo on request. Price $2000. See B. Carrington, 230 4th st., Santa Rosa, Cal.

LOST AND FOUND.

A $50.00 Reward

will be paid for return of signet ring engraved E. T. H.; lost February 21. E. T. Hansen, Tribune office.

BLUE enameled watch, abalone pin attached. Return to 2013 Fruitvale ave.; reward.

LOST—Sunday, on Alameda car, child's blue straw bonnet. Call phone Oakland 7730. Reward.

LOST—Strayed from home, small male tan Boston terrier Return to E L. Coryelle, 2311 Bowditch st., Berkeley. Phone Berkeley 4931. Reward.

LOST—Ivory seal tooth hatpin on Saturday, March 7. Finder notify Apt. 17, "Vue du Lac," or phone B-1897; reward.

LOST—Friday evening, alligator case containing money, key and some cards. Return to 1366 Madison st.

LOST—Saturday, March 14, on 12th, between Webster and Broadway, or on 16th or Piedmont ave. car line, gold rimless spectacles. Return to 1263 West st.; reward.

LOST—Automobile tail lamp, with cover. Suitable reward if returned to 154 Santa Clara ave., Oakland.

LOST—Saturday night, 13th and Bdwy., opal bracelet, reward. Geo. Evans, 1111 Broadway

LOST—Small red purse, containing about $6.50, papers and keys Finder can keep money, but communicate with owner before Wednesday p. m. Box 4664, Tribune

LOST—An N. S. G. W. watch charm, somewhere bet. 32d and Idora Park. Finder will please return to 574 35th and receive reward.

LOST—Between narrow-gauge depot and 14th and Broadway, gun metal watch, monogram S. D. Return 1414 Harrison st; reward.

LOST—Black shepherd dog, white collar, breast, belly and legs; liberal reward 3865 Grove st., Oakland

LOST—Silver watch, No. 31441 and plain gold double breasted chain with round gold locket, photo inside; initials "E. W. C." engraved; key on end, reward Return 2626 Etna st., Berkeley.

STRAYED or Stolen—Fox terrier; license 134; brown spot on shoulder, black tail; answers to Dick. Return 478 25th st. Reward.

TAKEN from Oakland high school, boy's Rambler bicycle; suitable reward. Return 1136 Poplar st.

WILL party who found kodak in eucalyptus grove, north of Berkeley, last Sunday, send film in same to 3025 Ellis st., Berkeley?

When you find a lost article, advertise it here, and thus restore it to the owner or establish your own title to it.

MEDICAL.

A—PRIVATE home for the sick, confinement a specialty; adoption if desired. 1308 Market st.

DR WEST—Offices, 1035 Golden Gate ave, S. F.; specialist for women, relief or no fee. Hours 1-3 and 7-8.

DR C. C. O'DONNEL the renowned specialist of women's diseases, is now located at 912 Devisadero st., S. F.

LADIES' Ask your Druggist for Chichester's Pills, the Diamond Brand. For 25 years known as Best, Safest, Always reliable. Buy of your Druggist. Take no other. Chichester's Diamond Brand Pills are sold by Druggists everywhere.

VIAVI.

A HOME treatment for mothers and daughters; booklets free; write for it. Viavi Company, 319-320 Central Bank Building phone Oakland 3253.

VALPEAU'S FEMALE PILLS.

VALPEAU'S female pills are sure; best regulating pills sold; price $2.50 by express Osgood's Drug Stores, Oakland.

PHYSICIANS' DIRECTORY.

DR FRANK SUMNER LOWELL—Chronic and nervous diseases. 1111 Washington st Hours, 2 to 4 p. m.

DR F. W. D'EVELYN, Office, 2115 California st., San Francisco; telephone West 1144; hours, 1 to 3 Residence, 2108 Clinton ave., Alameda; telephone Alameda 150; hours 9 to 10 a. m., 7 to 8 p. m.

DRS H. C EDWARDS AND H. B BRIGHT, 517 23D ST, NEAR TELEGRAPH AVE, OAKLAND.

DR A. P. HALL, Eye, Ear, Nose and Throat. 1111 Washington, Oakland; hours 9 to 12.

DR WEST—Offices 1035 G. G. ave., S. F.; specialist for women. Hours, 1-3, 7-8.

R. L. RIERSON, M. D, 1065 Washington st.—44—Specialist, blood building in anemia, nervous and lung diseases; natural treatment; positive results

OSTEOPATHY.

DR F. A. LACEY, Specialist in Osteopathy, Electro-Therapeutics. 528 12th st

ELECTRIC LIGHT BATHS.

ELECTRIC light baths; elegant reclining cabinet; marble enclosed shower and needle spray. 528 12th st.

CHIROPODISTS.

CHIROPODIST—Dr. Elizabeth Johnston, chiropodist and electric needle specialist. 1309 Broadway or 12 Telegraph; phone Oakland 1835.

PROPERTY WANTED.

WANTED—House and large lot, good residence section East Oakland or Fruitvale; price must be reasonable; owners only. Address, with full particulars, box 4660, Tribune.

WANTED—Cottage or bungalow near car line or Key Route, must be bargain; state price and terms. Address box 4672, Tribune.

MONEY TO LOAN ON REAL ESTATE.

I HAVE $24,000 to loan on Oakland business property; also any part of $2000 on small homes Phone Oakland 6196, or after 6 p. m., 210 East 12th st. Phone Merritt 3389.

$15,000 TO Loan on good improved city real estate; $500 up; good building loans considered Box 3953 Tribune.

MASSAGE.

A. MAE DAVIS, formerly 509 10th st., Oakland, now 1031 Fillmore st., S. F., room 101.

BEST tub baths and scientific massage in Oakland. 530 13th st., suite 23.

EDITH HAMMOND, massage. Carlton Hotel, 475 9th st., room 1.

ENID MAURICE, massage. 913 Broadway, room 4.

KITTIE HASKELL, massage treatment. Room 12, Portland House, 462 9th st.

LOU CARTER, alcohol massage. 913 Broadway, rooms 3 and 4.

MISS LIND—Alcohol treatment and Swedish massage. 901½ Washington, r. 12.

MISS F. CUMMINGS—Cabinet bath and alcohol massage 469½ 9th, room 2

MISS FRANKIE WILLIAMS—Returned to San Francisco. 725 Geary st., near Leavenworth.

MME MONTAGUE—Genuine magnetic massage and electric treatment for both sexes; select patrons only. 955 1-2 Washington st. (first floor), room 40.

MISS CLIFFORD—Vibratory treatments and alcohol massage. 419 6th st, suite 11

TUB baths, magnetic massage and vibratory treatment 526 9th, 1-10 p m

UMBRELLAS—PARASOLS.

NARROW GAUGE Umbrella Factory, 405 14th st. Umbrellas and parasols made, repaired, recovered. Phone Oak. 3576.

REAL ESTATE. REAL ESTATE.

A. J. SNYDER 901 BROADWAY Corner 8th St.

$2600—Buy this substantial Queen Anne cottage, 6 rooms and bath, on Monte Vista, near Piedmont Key Route station Has all modern conveniences besides increasing in value every day.

$3150—This modern cottage, 5 rooms and bath, situated on high ground; on 10th ave., near E. 23d st; lot 45x111; can be had for $1250 cash, and the balance at 6% net.

$4200—34th st, near Grove; easy walking distance to Key Route; good cottage, 6 rooms and bath, basement, extra large lot, 50x100; ½ cash, balance at 6% net.

$4800—New modern home on 61st st., near Shattuck; 40x103; 7 rooms and bath; easy walk to S. P. and Key Route train; ½ block to car and school. $2500 cash, balance 6 per cent net.

$5200—Northeast corner store and flat on Telegraph, 30x124; new and paying a good interest. Let us show you the value of this investment.

$6000—Just Building, beautiful, new; 7 rooms and bath; on the hills overlooking Lake Merritt, East Oakland and upper Piedmont; artistic and attractive; choicest surrounding and can be had on easy terms.

$30,000—The best business investment offering today, modern; 5 stores and 21 rooms; corner lot 100x72, paying over 10 per cent on $45,000, on good leases. Owner needs money, $18,000 cash, with balance 6 per cent net.

A. J. SNYDER 901 BROADWAY Corner 8th St.

Taylor Bros. & Co.

Real Estate and Insurance Brokers
1236 Broadway
PHONE OAKLAND 950.

Sacrifice
$3500

Elegant cottage of five large rooms, high basement, large reception hall, modern in every detail; mortgage $1900 which can remain; lot 35x140; fine location. (4986)

Flats
$3500

In the way of a small investment this is the best we have ever offered; double flats, six rooms each, close to car line and San Francisco trains, $20 per flat or $480 per annum is 25 per cent less than they should rent for; lot 40x100. (5098)

Very Attractive
$4000

This six-room cottage is a beauty; fine marine view; classy surroundings; good car service, lot 40x120; must be sold, terms can be had.

Swiss Cottage
$3250

This is something very nice; handsomely finished, fine location; close to car line, five nice large rooms; just being completed

L. P. CURTIS

478 TENTH STREET,
Phone Oakland 2897.

$650 Down

Secures a new 6-room 2-story house, modern throughout, located on high ground; fine marine view, southern exposure; lot 38x132, this is in a choice residence district and at the price and terms I am authorized to make, will sell quick.

$1200 Cash

Takes a new pair of 3 and 4-room flats located in a good residence district; balance of $2800 can be paid $20 and interest monthly; rentals amount to $540 annually; no leases, but can lease the 4-room flat with security if desired.

$250 CASH, $7 MONTHLY.
Shingle cottage, 3 rooms, barn, chicken house, fruit and berries, flowers, etc., 4 doz chickens, 3 doz pigeons, large corner sightly lot 100x151, nicely fenced; 2 blocks from fine school house, electric cars, good location. Price for all $2300.
$10 CASH, $2.50 MONTHLY.
The cheapest lots in Alameda Co., near high school, water, electric lights; only 10 lots left
Call or send for circular.
458 9th st., near Bdwy., Oakland.

H. Z. JONES

Owner. Office closed Sundays.

$250 CASH, $7 Monthly—Shingle cottage, 3 rooms; barn, chicken houses; fruit and berries, trees, etc; 4 doz. chickens, 3 doz. pigeons; large corner lot 100x451; picket fence; 2 blocks from fine school house; city water; electric cars, good location. Price for all, $2300.
East Oakland Bargain—On 7th ave., ½ block from electric cars; 6-room cottage, bath; assorted fruit trees; basement; very best location of this district; lot 35x125. Price $3250.
Cor or send for circular.
458 9th st., near Bdwy., Oakland.

H. Z. JONES

Land Owner. Office Closed Sundays

EDUCATIONAL AND MUSIC

A-TO-ZED offers individual or class instruction in school and university branches; conversational French, German, Spanish and Italian. Miss C. L. Williams, director, 2607 Channing way, Berkeley.

A MUSICIAN teaches piano and singing thoroughly in 6 months; $8 month. Box 4629, Tribune.

BANJO, mandolin and guitar studio. Prof. Palmer, 460 13th st.; priv. lessons.

ENGINEERING—Civil, elec., min., mechanical, survey, assay; day, eve.; est. 1864. Van der Naillen School, 5100 Telegraph ave., Oakland.

GEORGE FRIEND of Ye Liberty Theater will prepare a limited number of pupils for the stage.

Heald-Dixon College

San Pablo ave. at 16th st., Oakland—New and modern; 12 schools; greatest facilities and strongest influence; commercial, shorthand, typing, normal.

JEAN MACDONALD'S studio, ballroom, stage dancing. 922 22d st., near Myrtle.

MUSIC lessons; fine method, enabling pupils to play nicely, or sing, in one term: $3 and $4 month. 1957 Myrtle st, near San Pablo. Piano for practicing

MRS. F. LERCHER—Voice culture and piano, professional music furnished. 573 17th; phone Oakland 3947.

OAKLAND SHORTHAND INSTITUTE—The high grade private school that specializes in shorthand and typewriting. 1065 Washington st., over Lace House.

Private Instruction

given by experienced lady teacher in English branches of both private and public school work; terms moderate; best of references. "I." 380 Fairmont ave., Oakland.

PIANO lessons by young lady; terms moderate. 606 E 20th street, corner 12th ave.

RICHARD FERBLER

Composer, piano harmony, orchestration. Studio, 824 13th st., Oakland.

Ringnalda Normal Institute

Prepares applicants for teachers' certificates in any county. 262-288 Bacon block; phone Oakland 3409.

VIOLIN STUDIO — Max Lercher, 1643 Brush st., near 22d; phone Oakland 2614.

VOICE CULTURE; TERMS MODERATE Hildesely Studio. 1059 Broadway.

WANTED—Instruction in Spanish, by lady well educated and speaking pure Castilian, $1 per lesson. Box 4675, Tribune.

LAYMANCE REAL ESTATE CO.
460-462 EIGHTH ST., OAKLAND

$6500—Two stores and flat above; three-room place in rear; income $73 per month, on main street, near local station, a good little property within walking distance of central Broadway. Principals only.
$5750—Dandy pair of modern flats, five and six rooms; sunny side; income $720 per annum; between two main car lines, near Key Route depot; $3300 on mortgage.
$4500—Absolute bargain in modern flats, five and six rooms; 40x100; street work complete, rents $52.50 month (which is low rent); near S. P. R. R. and Key Route stations.
$4250—Pair flats four and six rooms; rents $53 month; 40x150; near 4th avenue car line, choice location, convenient to S. F. service; one-half cash.
$2600—Handsome portico cottage; four rooms, bath; 31x108; street work done, near Shattuck avenue and Key Route station.
$26.50—104 feet frontage, on easy elevation; west side; street work complete; between three car lines; nice location; just the place for nice home or cottages.
$675—North side lot, 40x120; near two car lines; street macadamized, sewered, curbed and city water.

LAYMANCE REAL ESTATE CO.,
460-462 8th st., Oakland.

HOUSES FOR SALE.

FOR SALE—One and one-half story cottage; convenient location on Grove st. Price $5000 Seven rooms and bath; modern Phone Piedmont 2454.

SACRIFICE—House, 5 rooms, glass enclosed porch, bath, gas, 25x125; cemented cellar. Refused $3600, now $3200; terms. 1912 Myrtle, near 28th and San Pablo.

Snap—$250 Down

Balance small payments. Five-room new bungalow, just completed; modern in every respect; paneled living rooms; large open fireplace; large basement; lot 34x100; situated on 20th st. and 20th ave., will consider trade. C. M. Magregor, owner, 460 13th st.; phone Oakland 4315.

WE expect to build 1000 cottages and bungalows in California; $2.50 down, $2.50 weekly. Write today, Jeffery Construction Co., Monadnock Bldg, S. F.

$5000
The prettiest and best built bungalow in Alameda county; built especially for owner, no expense being spared, on lot 50x150, on north side of avenue and one of the prettiest blocks in Alameda; bungalow consists of 5 large rooms and bath; living room 15x22, with beam ceilings, large open fireplace, 36-inch opening, reception hall 8x15, beam ceilings and paneled with two 10-inch columns, dining-room 14x15, beam ceiling and paneled with plate rack all around, large open fireplace, bedrooms 12x12, coved ceiling and very large closets, bath room 8x7, tiled 5 feet all around, latest open plumbing, all nickel, kitchen 10x15, with tiling in back of stove, fine pantry and large back porch. This is a pretty home and must be inspected to be appreciated. See owner, 937 Pacific ave., Alameda.

$4200 —BUNGALOW— $4200
Modern, 6-room bungalow, up-to-date in every respect; 6-ft. basement, stationary tubs; lot 40x200; near car line and Key Route Owner on premises, 691 27th st., bet. Grove and West. Telephone Piedmont 2483.

LOTS FOR SALE.

A FEW LEFT

Nothing down.
Only $15.00 per month.
Only $17.00 per foot.
Secures one or more beautiful lots on high ground, close, with all improvements 460 13th st, room 12

FOR SALE—One of the best lots in East Oakland; builders' chance. Apply at once, 1229 East 24th st. Price $850.

TOWN lots in Tulare, Tulare Co., $50, 25x150; don't pass this by. Box 3933, Tribune.

$100 Each

Twenty lots in Elmhurst, close to cars; size 25x120. Streets opened and graded; near schools and stores; good reasons for selling at a sacrifice Above price applies only if purchased as a whole, as they cost more than this figure some time ago.
GEO. A. TAYLOR,
46th ave. and East 14th st.
Opposite Melrose Station.

14 LOTS—360 feet frontage; $20 front foot; street work done; close in. Box 4624 Tribune.

$400—Lot 50x185, in the Gansberger tract, on Haywards car line; terms. Owner, 2070 Richmond Boulevard, Oakland.

ATTORNEYS-AT-LAW.

ADOLPH BRUENN, Attorney-at-Law, all courts, formerly 225 Sutter st, S. F. Office, No. 8 Bacon block, Arcade; office phone Oakland 5937; residence phone 3803.

A. A. MOORE, attorney-at-law. 15 2d St., San Francisco.

ALEX MURDOCK, attorney-at-law. Room 17, 1065 Broadway, Oakland.

BEN F. WOOLNER, Attorney and Counselor-at-law and notary public. 1003 1-2 Broadway. Rooms 7 and 8.

B. H. GRIFFINS, Attorney-at-law. U. S. Bk. Bldg., Oakland, tel. Oakland 651.

CLINTON G. DODGE, rooms 15 and 16. 906 Broadway.

D. A. KNAPP, Attorney. Office, 952 Broadway. Phone Oakland 8047.

EDWARD R. ELIASSEN, attorney-at-law, rooms 1113 and 1115, Union Savings Bank Building.

FREDERICK E. WHITNEY, Attorney-at-law. 957 Broadway. Rooms 17 and 19. Phone Oakland 4873.

GEO. W. LANGAN, 202-203 Bacon Block. Phone Oakland 1421.

GEORGE E. DE GOLIA, 957 Broadway, northwest corner of 9th St., Oakland. Room 2 Telephone Oakland 36.

HAROLD L. MARTIN, Attorney-at-law. Room 51, 969 Broadway.

HARRY W. PULCIFER, Attorney-at-law. 957 Broadway. Rooms 22 and 23.

JOHNSON & SHAW, law office, 969 Broadway. Rooms 49, 50 and 51.

LAW OFFICE of J. L. Smith, formerly S. F., now 1117 Washington St, Oakland; Phone Oakland 3606. Residence phone, Spruce 562

L. S. CLARK, atty-at-law. 851 Jackson St. Consultation free. Open evenings.

MELVIN C. CHAPMAN, Attorney-at-law. 957 Broadway.

COUNTRY REAL ESTATE.

OWN A FARM

IN THE WORLD RENOWNED

SANTA MARIA VALLEY

SANTA BARBARA CO., CAL.

The Richest Soil, Best Climate, and Most Abundant Water.

Beans, Beets, Alfalfa, Corn, Barley, Wheat and Vegetables bear very profitably.

In 100-Acre Subdivisions on Easy Payments

One-Fifth Cash

Balance of purchase price in 4 installments, 5 per cent.
For data and maps address J. C. Arnold, 2432 Oregon St., Berkeley.

FOR SALE—5-acre poultry ranch adjoining town on two railroads; cheap; easy terms. P. O. Box 787, Livermore, Cal.

IRRIGATED FARMS.
The best and safest investment today, Laguna De Tache Ranch, on the Kings River, between Fresno and Hanford, in the San Joaquin Valley; 10, 20, 40, and 80-acre farms, $40 to $60 per acre; ¼ cash, balance 8 yearly payments; soil rich sandy loam; light sub-soil easily irrigated; all the water necessary, with a safe and sure water right. Alfalfa, corn, potatoes, onions, grapes and fruits of all kinds produced in large quantities. Write for folder or call at 789 Market st., S. F., near 4th. Laguna Lands Limited.

Why pay rent for land when you can own your own farm for $8.00 and up per acre in sunny Southern Alberta? The great wheat, cattle and horse country. Free Booklet.
Personally conducted excursions. Reduced fare. Write for information: Francis Ferrier, 18 Geary st., San Francisco, General Pacific Coast Agent, Canadian Pacific Railway Lands.

FRUITVALE REAL ESTATE.

FOR SALE—Property almost one acre or 8 good sized building lots, with 2-room house and well water. Upper end of High street, near new Key Route line; two frontages. Box 4632, Tribune.

INVESTMENTS

TEN ACRES SITUATED IN UPPER FRUITVALE, 4 MIN. WALK FROM CAR LINE. WILL SUBDIVIDE INTO 80 LOTS. $10,000 CASH WILL SWING THIS. MORTGAGE ON BAL. W. P. WRIGHT REALTY CO. COR. FRUITVALE AVE AND HOPKINS ST.

MELROSE REAL ESTATE.

$2000

I will sell at far below cost 20 lots at the above price. They are situated close to cars in Elmhurst and when the Western Pacific enters next summer or fall the prices will be doubled, as the depot will be at the end of the street these lots adjoin. Streets are all graded, and many new homes close by have been contracted for. Schools and stores are in the neighborhood. Must sell at once.

GEO. A. TAYLOR
46th avenue and East 14th street
Opposite Melrose Station

SAN FRANCISCO Stock and Bond Exchange

(BY J. C. WILSON, STOCKBROKER.)
488 California Street, San Francisco.

	Bid	Asked
Miscellaneous bonds—		
Associated Oil Co 5%	75¼	..
Cal Gas & Elec Gn M&CT 5%	75	77½
Contra Costa Water Co 5%	..	98
Hawaiian Coml & S 5%	95¼	..
Los Angeles Lighting Gd 5%	..	102
L A Pac R R 1st con mtg 5%	100	101
Market St Ry 1st con mtg 5%	..	97½
Northern Ry Co (of Cal) 5%	108½	..
North Pac Coast R R 5%	99	101
Northern Cal Power Co 5s	91¼	100
Oceanic S S Co 5%	45	..
Pacific Electric Ry Co 5%	..	100¾
Powell St Railway 6%	..	101
S F Oak & S Jose Ry 5%	..	93¾
S P R R of Ariz 6% (1910)	101½	..
S P R R of Cal 6% (1912)	106¾	..
S P RR of Cal 1st c gtd g 5%	109	112
S P Branch Ry of Cal 6%	..	124
S P R R Co 1st ref 4s	88	89
S V Water Co gen mtg 4%	79	..
United R R of S F 4%	65½	65½
Water stocks—		
Spring Valley Water Co	21¾	22
Insurance stocks—		
Fireman's Fund	150	155
Bank stocks—		
Bank of California	..	325
Powder stocks—		
Giant Consolidated Co	68½	69½
Sugar stocks—		
Hawaiian Coml & Sugar Co.	79	79½
Honokaa Sugar Co	8¼	..
Hutchinson S Plant	15½	16
Paauhau S P Co	15½	..
Miscellaneous stocks—		
Alaska Packers' Assn	36½	38¼
Cal Fruit Canners' Assn	99	..
Cal Wine Assn	..	75
Pac Auxiliary Fire Alarm	1½	..
Pacific Coast Borax Co	152½	..
Pac Tel & Tel common	..	15¾

SALES

$3000 Spring Valley Water 4%	79¼
$1000 Cal Gas & Elec 5%	76
$9000 L A Pac R R 1st con 5%	101
$2000 Market St Cable 6%	103½
50 Spring Valley Water Co	21
10 Giant Powder	69
10 Hutchinson S P	15½

COTTON.

NEW YORK, March 17.—Spot cotton closed quiet, 15 points lower; middling uplands 11.45, middling gulf 11.30. No sales.

WALL STREET

NEW YORK, March 17.—Opening prices of stocks today showed slight recessions, the largest being in Union Pacific, St. Paul, and Atchison. American Ice advanced ⅝. The dealings were active and quite broadly distributed.

Liberal selling orders were placed in the market an dprices declined steadily until a large number of active stocks were quoted considerably below yesterday's closing figures. The chief pressure centered on the Western group and especially the Harriman stock. General Electric sagged 2¾. Union Pacific 1⅝, New York Central and American Smelting 1¼ and St. Paul, Missouri Pacific D and H. pfd., National Lead pfd. and Corn products pfd. 1.

The extension of the decline carried Reading, Delaware and Hudson, Gt. Northern pfd., Republic Steel pfd. and U. S. Rubber first pfd. a point under last night; St. Louis and San Francisco 2nd pfd. 1¼ and Pittsburg, St. Louis 1½. A rally followed, which placed Amalgamated Copper a fraction over last night. U. S. Reduction rose 2¼ and the pfd. 4¼ with a reaction of 3 and Nashville, Chattanooga and St. Louis 5. Bonds were steady.

A partial setback brought prices down again to about the low level of the morning. This decline again resulted in a moderate distribution of new buying orders and there was a moderate rally, in which Amalgamated Copper was conspicuous. Consolidated Gas lost 2¾ and Amalgamated Copper and American Car pfd. rose 1.

There was a slow recovery in the list which rose to a aprity with the early high prices or above. The strength of copper stocks was instrumental in bringing about the advance in the market. Northwestern and Amalgamated Copper got up 1½; Brooklyn 1¼ and Delaware and Hudson, Missouri Pacific, Anaconda, General Electric, Utah Copper and Tennessee Copper 1.

The market closed slightly irregular but near the top. St. Paul was lifted 2 and Amalgamated Copper 2¾ over last night before reaction set in. Minneapolis, St. Paul and St. Marie rose 2½; New York Air Brake 2; Union Pacific and Denver and Rio Grande 1⅝; Anaconda 1⅜; Pennsylvania and Southern Railway 1¼, and Northern Pacific, Texas and Pacific, the United States Steel stocks, American Smelting and International Pump pfd. 1. Prices were marked up again in the final quarter hour.

NEW YORK CLOSE.

Atchison	73½
do preferred (bid)	84½
Baltimore and Ohio	82
Canadian Pacific	145
Chicago and Northwestern	147
do preferred (bid)	185
Colorado Southern	23⅛
Denver and Rio Grande (bid)	18
do preferred	50
Erie	14⅝
Illinois Central (bid)	126
Louisville and Nashville	97¾
Mexican Central	17¾
Missouri Pacific	39½
New York Central	98⅝
Pennsylvania	118
Reading	104⅞
Rock Island	13½
do preferred	25
St. Paul	119⅝
Southern Pacific	74½
Southern Railway	11⅝
Union Pacific	125
do preferred (bid)	80
Wabash	90¼
Wisconsin Central	14
Miscellaneous—	
Amalgamated Copper	57¼
American Car and Foundry	30
American Locomotive	37¾
American Smelting and Refining	68¾
do preferred (bid)	92½
Brooklyn Rapid Transit	45¾
Colorado Fuel and Iron	19½
International Paper	9⅛
National Biscuit (bid)	76
National Lead	49¼
Pacific Mail	27¼
People's Gas	88⅛
Pressed Steel Car	22⅛
Pullman Palace Car	150½
Standard Oil	503
Sugar	119¼
United States Steel	33⅞
do preferred	98½
Western Union	49
Northern Pacific	127⅜
Great Northern preferred	123¼
Interboro-Metropolitan	7⅜
do preferred (bid)	18
Mackay Co	56½
do preferred (bid)	62

SAN FRANCISCO Stock and Exchange Board

(ZADIG & CO., STOCKBROKERS.)

CLOSING QUOTATIONS.

	Bid.	Asked.
Alpha	02	03
Alta	..	02
Andes	..	12
Belcher	15	..
Best and Belcher	60	62
Bullion	..	10
Caledonia	..	18
Challenge Con	10	12
Chollar	07	09
Confidence	50	54
Con Imperial	02	03
Con Virginia	56	57
Crown Point	24	25
Exchequer	..	19
Gould and Curry	11	15
Hale and Norcross	34	36
Julia	09	..
Justice	..	06
Kentuck	..	04
Lady Washington	..	06
Mexican	35	96
N Gould and Curry	22	..
New York Con	..	03
Occidental	16	20
Ophir	2.30	2.32
Overman	06	08
Potosi	07	09
Savage	37	38
Scorpion	..	11
Seg Belcher	..	04
Sierra Nevada	33	34
Silver Hill	..	45
Standard Con	1.00	..
Union	46	47
Utah	..	06
Yellow Jacket	80	82

SALES.

550 Best and Belcher	60
1000 Con Imperial	03
100 Con Virginia	57
300 do	56
200 Crown Point	24
400 Hale and Norcross	35
500 Mexican	94
400 do	93
300 do	95
300 N Gould and Curry	22
1600 Ophir	2.30
100 Savage	38
100 Sierra Nevada	33

OAKLAND Stock Exchange

Morning Session, March 17.
CLOSING QUOTATIONS.

	Bid.	Asked.
Atlanta	28	29
Blue Bell	09	10
Blue Bull	15	16
Crackerjack	08	09
Daisy	1.30	1.35
Florence	4.20	4.22
Great Bend	44	45
Lone Star	10	11
Red Hills	28	29
Red Top Extension	12	13
Sandstorm	27	29
St. Ives	37	38

SALES.

2000 Adams	08
1500 Com Fraction	76
2500 Diamondfield	19
500 Goldfield Con	5.22
1000 Jumbo Extension	44
2000 Oro	09

OAKLAND HARBOR NEWS

The following are the arrivals and departure of vessels from Oakland harbor for the twenty-four hours ending at noon today:

ARRIVED.
Howard Street Wharf.
Stmr. Kelvinbank, 2998 tons, Ryder, from Newcastle; 5000 tons of coal.
Long Wharf.
Stmr. Albion, 268 tons, Nyman, from Bowen's Landing; 4[illegible].
Barge Vidette, 560 tons, Serdman, from Fort Bragg; 506,000 feet of lumber.
SAILED.
Long Wharf.
Hercules, left March 16.
Christian Bors, left March 16.
Lighter No. 8, left March 16.

The Lucky Quarter
Is the one you pay for a box of Dr. King's New Life Pills. They bring you the health that's more precious than jewels. Try them for headache, biliousness, constipation and malaria. If they disappoint you the price will be cheerfully refunded at Osgood Brothers' drug store.

BIRTHS, MARRIAGES and DEATHS

LICENSES TO WED.

The following marriage licenses have been issued:
Lee Hartmann, 27, and Lucile Pratt, 28, both of San Francisco.
Harry G. Miller, 26, and Alice L. Ogden, 22, both of Oakland.
Herbert L. Morse, 40, and Minnie E. Stuart, 40, both of Los Angeles.
Frank Ahern, 27, and Alice Clark, 27, both of Oakland.
Edward F. Fuller, 27, and Bernice L. Miller, 21, both of Elmhurst.
Lawrence Franke, 32, Oakland, and Mamie Gavin, 24, San Francisco.
William G. Klock, 25, and Elizabeth Elliott, 23, both of Oakland.
William Farley, 25, Oakland, and Ray E. Wellman, 25, Fruitvale.
Ivan J. Carlier, 26, and Henrietta Bars, 18, both of San Francisco.
William Wolflin, 27, and Lena Arnold, 27, both of Oakland.
Walter S. Craig, 21, San Francisco, and Elizabeth Edwards, 21, Berkeley.

DIED.

DICK—In this city, March 16, 1908, Byron C., beloved husband of Ellen C. Dick, a native of New York, aged 60 years.
**Friends of the family are respectfully invited to attend the services Thursday, March 19, at 1:30 p. m., at his late home, 1432 Franklin street, thence to the Masonic Temple, corner of Twelfth and Washington streets, where services will be held under the auspices of Oakland Lodge No. 188, F. and A. M., commencing at 2:30 p. m. Interment private.

GRUMLEY—In this city, March 15, 1908, James Grumley, beloved brother of the late Mrs. Margaret McAvoy, a native of Nova Scotia, aged 64 years.

GREEN—In this city, March 16, 1908, at his late residence, 694 Thirty-sixth street, James Bernard, dearly beloved husband of Elizabeth Green and father of R. E. and James B. Green Jr., Mrs. Mary E. Hall, Mrs. Kate Wasley and Thomas A., George, Lizzie and Henrietta Green, a native of Boston, Mass., aged 67 years, 10 months and 20 days.

HARTZ—In this city, March 16, 1908, Hilda Hannah Hartz, dearly beloved daughter of John and Augusta Hartz, and loving sister of Fred, Elizabeth, Annie and William Hartz, a native of Oakland, aged 11 years, 5 months and 23 days.
**Friends are respectfully invited to attend the funeral on Thursday, March 19, at 2 p. m., from the parents' residence, 11 Meads ave. Interment Mt. View Cemetery.

JOHNSON—In this city, March 16, 1908, Laurence, dearly beloved husband of Annie Johnson, a native of Denmark, aged 60 years.

LAMBERT—Friends are invited to a requiem mass at St. Francis de Sales Church, Twenty-first and Grove streets, tomorrow (Wednesday), at 9 a. m., for the repose of the soul of the late Benjamin Lambert.

MARIOTTE—In this city, March 15, 1908, Kate E. Mariotte, mother of Dr. Paul A. Mariotte, a native of Alabama, aged 63 years.

WILSON—In this city, March 12, 1908, Jessie Isabel, dearly beloved wife of Harry R. Wilson, loving daughter of Mrs. Mary Ables, and loving sister of Mrs. Harrington, a native of Illinois, aged 28 years, 2 months and 12 days.

WHITNEY—In this city, March 16, 1908, John E., beloved husband of Sarah E. Whitney, and father of George and Mervyn Whitney, a native of San Francisco.

FUNERAL FLOWERS
Casket sprays, floral designs for fraternal societies, lodges, etc., given prompt attention.
J. SEULBERGER
414 FOURTEENTH ST.,
Between Broadway and Franklin,
Elks' Building. Phone Oakland 542.

Ready Reference Guide of Oakland

ASSAYERS AND CHEMISTS
COAST ORE & CHEMICAL CO., laboratory, 932 Webster st.

AUCTION HOUSE.
J. A. MUNRO & CO., 1005 Clay.

AWNINGS, TENTS AND COVERS.
T. DAHL & CO. 573 8th st.

BAGGAGE AND EXPRESS.
PEOPLES EXPRESS CO., 412 9th.

BAKERIES.
CAPE ANN BAKERY, 575 12th.
FRENCH BAKERIES CO., 5th and Clay.
IMPERIAL HOME BAKERY, 538 11th.

BANK, OFFICE, STORE FIXTURES.
S. H. WILSON & SON, 1064 Franklin.

BOOTS, SHOES AND RUBBERS.
SAVOY SHOE STORE, 1016 Washington.

BROOMS, BRUSHES & WOODENWARE
F. B. DALLAM CO., 556 11th.

BUTTER, EGGS AND CHEESE.
HELLMAN-HITCHCOCK CO., 325 11th.

CARPETS, LINOLEUMS, ETC.
S. ANDERSON, 1114 Broadway.
E. H. CHAMBERLAIN, 1157 Franklin.

CHINESE AND JAPANESE BAZAAR.
WING CHUNG LUNG & CO., 1163 Wash.

COAL, HAY AND GRAIN.
C. A. SILLMAN, 552 San Pablo.
HARRY G. WILLIAMS, 353 13th.

CURTAINS, DRAPERIES, CARPETS.
THE CURTAIN STORE, 14th and Franklin.

DIAMONDS, WATCHES, JEWELRY.
J. TREAGER, 858 Washington.

FISH AND OYSTERS.
CAMILLION & LAGORIA, 10th st., bet. Washington and Clay.
WESTERN FISH CO., 9th and Clay.

FLOUR MILLS.
SPERRY FLOUR CO., 1st and Clay.
J. C. WESTPHAL & SONS, 1st and Clay.

FRUITS AND PRODUCE.
HUNT, HATCH & CO., 302 11th.

GAS AND ELECTRIC APPLIANCES.
OAKLAND GAS & ELECTRIC CO., Clay and 13th.

GROCERIES AND DELICACIES.
C. T. PETERSON & CO., 445 San Pablo.

HAIR GOODS.
VIRGINIA DIEHL, 538 14th.

HOMEOPATHIC PHARMACY.
BOERICKE & RUNYON CO., 461 12th st.

INSURANCE AGENTS.
R. H. MAGILL, 916 Broadway.

LADIES' SILK WAISTS.
ACKSANG COMPANY, 965 Washington.

LAUNDRIES.
WHITE STAR, 20th & Bdwy.; phone 629.

LUMBER DEALERS.
FISHER LUMBER CO., Oak & 3d st.
HOGAN LUMBER CO., 1st & Alice.
SUNSET LUMBER CO., Oak & 1st st.

MILK AND CREAM.
CENTRAL CREAMERY, 12th and Jefferson.
MODEL CREAMERY, 326 San Pablo ave.

MERCHANT TAILOR.
CHAS. JOHNSON, 970 Washington.

MILLINERY AND FANCY GOODS.
L. H. BRIGGS, 456 11th.

MONUMENTS AND MARBLE WORKS.
E. DINNEEN, 717 7th st.

MONEY LOANED ON JEWELRY.
J. TREAGER, 858 Washington.

OPTICIAN.
CHAS. H. WOOD, 1152 Washington.

PAINTS AND GLASS.
W. P. FULLER & CO., 10th and Alice.

PAPER, TWINES AND CORDAGE.
ZELLERBACH PAPER CO., 838 Franklin.

PHOTO STUDIO.
F. A. WEBSTER, 1111 Washington.

RESTAURANTS.
ALPHA DINING ROOMS, 972 Broadway.
CALIFORNIA RESTAURANT, 467 11th.
COTTAGE RESTAURANT, 471 10th.

SCRAP IRON AND BOTTLES.
A. BERCOVICH & CO., 320 4th.

SEWING MACHINES AND SUPPLIES.
F. S. PRESCOTT & SONS, 1056 Washington.
E. L. SARGENT, 531 12th.
WHITE SEWING MACHINE, 470 11th.

SHOES FOR MEN.
WARD L. PELTON & CO., 44 San Pablo.

STORAGE AND MOVING.
LYONS STORAGE & MOVING CO., 468 11th st.

TRUNKS AND BAGS.
OAKLAND TRUNK FACTORY, 56 San Pablo.

WAGON AND CARRIAGEMAKER.
JOSEPH PIEROTTI & SONS., 3d and Franklin.

WALL PAPER, WINDOW SHADES.
JAMES CAHILL & CO., 408 13th.

WAREHOUSING AND STORAGE.
OAKLAND DOCK & WAREHOUSE CO., foot of Madison.

WINES AND LIQUORS.
CHAMQUET BROS. CO., 874 Broadway.

WOOD AND CHARCOAL.
A. B. WEEKS & CO., Franklin Wharf.
A. L. FROSTERUS & CO., high class tailoring; suits cleaned. 1116 Franklin.

OFFICIAL RECORDS

DEEDS RECORDED SATURDAY, MARCH 14, 1908.

William H. and Anna Clubb (wife) to Olans Christensen, Alameda, W Minturn, 100 S Eagle avenue, S 25 x W 108, lot 13, block 51, map of resubdivided block 58 and portion of block 51, town of Encinal; $10.

Jennie L. Thorp (single) to Malvina Schleiden, Alameda, E Mound, 40 north corner formed by intersection of East Mound with North Encinal (Monroe), N 8-9¾ x E 100 portion of lot 13, block 83, Saker & Robinson tract; $10.

People's Water Company to Pacific Gas & Electric Company, beginning at a point from which an iron stake driven in ground marked O plus 09 in line dividing lands of the Spring Construction Company from lands of first party, bears SW 430 distant, NW 100, NE 150, SE 100, SW 150 to beginning, including right of ingress, etc.; $10.

Fred Tate (single) to James L. Gallagher, Oakland, lot 19, W 13 feet of lot 18, block 12, map of Lake Side subdivision of Adams Point property; $10.

Matilda and B. M. Birdsall (husband) to Gallen L. and Mabel Hill (wife), Oakland Township, lot 5, block 2, Brookdale Park; $10.

D. and Nellie Winter (wife) to Nellie I. Kemp, wife of Peter M., Berkeley, lot 25, block 5, map of Northlands tract 1; $10.

Florence Bolton (single) to Evelyn G. Davidson (single), Berkeley, lot 4, block 6, amended map of portion of La Loma Park and Wheeler tract; $10.

DEEDS RECORDED MODNAY, MARCH 16, 1908.

Sylvia R. and Frank M. Longley to Annie M. and Annie I. Sullivan, Oakland, N Locksley avenue, 133 SW Clifton, SW Clifton, SW 33-4 x NW 100 portion of lot 17, map of Locksley Square; $10.

F. G. Russ to F. E. Armstrong, Berkeley, lot 22, map of Oak Vale, Claremont; quit claim deed; $10.

Charles L. and Carrie Ackerman to Thomas Conway, Alameda, N Taylor avenue, 423-10 W 7th (Webster), N 133-11 x E 45-9; $10.

Thomas and Mary Conway (wife) to John Holmstrand, Alameda, N Taylor avenue, 423-19 W Webster (Euclid), E 45-9 x N 133-11; $10.

Conrad and Lina Roth (wife) to the city of Alameda, Alameda, E Everett, 272-10 S Lincoln avenue, E 410-6 x N 21.62; $10.

John E. and Mary L. Farnum to William H. Knight, Oakland, beginning at a point on east line of proposed extension of Lee street from which intersects NW Jayne avenue with NE line of Lee map of subdivision 1, Adams Point property, bears NW 544.91; thence on curve to right radius of 560-foot chord of which bears SW 60, SE 125; thence along arc of curve to left radius of 685 chord of which bears NE 73.39, SW 125 to beginning portion of plot 21, V and D Peralta, given as security, etc.; $10.

Martha Cox (widow) to Henry Kroeger, Oakland, S 59th (Cherry), 150 W Canning, W 31-8 x S 100, lot 18, E 6-8 feet of lot 17, block B, map of resubdivided portion of Roberts & Wolfskill tract; $10.

Volney W. Still to Annie M. Still (wife), Murray Township, N corner (H) street and 7th, being on S corner of block 63, NE 150, NW 150, SW 150, SE to beginning portio nof block 63, map S, Addition to town of Livermore; same, Murray Township, plot 11 of S Addition to town of Livermore; $1.

George P. and Cora V. Williams (wife) to Bettie E. Wyatt (widow), Oakland Township, lot 37, NW 20 lot 38, block A, map of Piedmont Vista; $10.

Julian M. Harmon (single) to Margarette A. Wilson (married), Berkeley, NE Woolsey and California (Calais), E 37-6 x N 100 portion of lot 11, block H, map of subdivided portion of Harmon tract; $10.

Conrad and Lina Roth (wife) to John Wilhelm, Alameda, N Webb avenue as established by deed of dedication March 13, 1908, to city of Alameda, being distant on sd line 279.88 E from D line of Everett, E 32.6- x N 127; $10.

Jerome A. Bassity to Gabrielle Bassity (wife), Alameda, S Central avenue (Washington avenue) 389-5 6 10, S 161 to bay of San Francisco as existed March 10, 1887,, east to intersection with line drawn from point of beginning at right angle to Central avenue, N to beginning of lots 31 and 32 and lot 13b, map of lands of Teutonia Park and Homestead Association; Alameda, beginning at a point on shore of San Francisco bay at ordinary high tide distant 4 chains, 24 links south and 1 chain, 24 links for a granite monument set at northwest corner of the southwest ¼ of section 11, township 2 south, range 4 west; thence along shore line southwest 1 chain, 31 links; thence south 5 chains, 58 links east, 1 chain, 30 links north, 5 chains, 76 links to beginning, being tract of lands in San Francisco bay known as lot 24, section 11, sd township, containing .74 acres; same, beginning at point in shore line at bay of San Francisco at ordinary high tide distant 4 chains, 3 links south and 2 chains, 96 links east of a granite monument set at northwest corner of southwest ¼ of section 11, township 2 south, range 4 west; thence according to true meridian along shore line southwest 1.49, S 5.76, E 1.47, N 5.87 chains to beginning of portion of lot 24, same containing .76 of an acre; same, beginning at a point in bay of San Francisco distant 10 chains south and 1 chain, 30 links east of granite monument at west line of section 11, township 2 south, range 4 west, 40 chains north of the southwest corner said section 11; thence according to true meridian across tide lands east 1.47, S 10, W 1.47, N 10 chains to beginning of portion of lot 24, section 11, said township containing 1.47 acres, etc.; same, beginning at a point in bay of San Francisco distant 10 chains south of granite monument on the west line of section 11, township 2 south, range 4 west, 40 chains north of southwest corner of section 11, E 1.30 chains, S 10, W 1.30, N 10 to beginning, being tract of tide lands in San Francisco bay known as southwest portion of lot 24, section 11, containing 1.30 acres; $10.

Rose A. and Margaret T. Young, Katherine, James F., Thomas P., Paul A. and Ludas E. Greeley to Western Pacific Railway Company, strip of irregular width over and across SW ¼ of section 22, township 2 south, range 3 east, described as all that portion of SW ¼ of section 22, lying between lines drawn parallel to and 50 feet distant at right angle south from the located center line of Western Pacific Railway Company's line of railroad and south line of the 400-foot right of way claimed by the Central Pacific Railroad Company, and extending from west line of section 22 east to a line drawn at right angle to center line of Western Pacific Railroad Company's line of railroad at point known as survey station 82, plus 00, containing in all 10.75 acres, etc.; $10.

Henry T. and May E. Jones (wife) to Charles M. McCoy, Oakland, S 55th (Villa avenue), 880 W San Pablo avenue, W 40, S 116, E 117, lot 18, block 6, San Pablo avenue Villa tract; $10.

Conrad and Lina Roth (wife) to Louis H. F. Bormann, Alameda, N Webb avenue as in deed of March 13, 1908, to city of Oakland, being distant 149.44 east from E Everett, E 32.61, N 127, W 32.61, S 127 to beginning; $10.

Conrad and Lina Roth (wife) to Joseph P. Leonard, Alameda, N Webb as in deed March 13, 1908, to city of Alameda, being distant on said line 182.05 feet east from E Everett, E 32.61 x N 127; $10.

Same to Frederick J. Bormann, Alameda, N Webb avenue as in deed March 16, 1908, to city of Alameda, being distant 214.66 east from E Everett, E 32.61 x N 127; $10.

Hannah E. Godfrey to Frederick A. and Irena Norton (wife), Brooklyn Township, NE Moss avenue and Dowling, E 40 x N 135 of lot 1, block A, map 2, Macy tract; $10.

Rodney D. Shelton (single) to John Cannon, Berkeley, lot 3, block P, Bryant tract; $10.

R. N. Burgess (single) to C. Stahl, Oakland, S 52d, 99.25 W Genoe, W 32 x S 100, E 28 feet of lot 14, W 4 feet of lot 15, map of resubdivision of block B, Santa Fe tract No. 2; $10.

Alton H. and Edith E. Perkins to George E. Perkins, Berkeley, lot 27, block 1, map of Hopkins Terrace, map No. 4; $600.

Joseph T. and Paulena Hinch (wife) to C. J. Pfrang, Oakland, S 63d, 140.10 W Racine, W 35 x S 115, W 4 feet of lot 28, E 32 of lot 29, map of Santa Fe tract No. 10; $10.

Bettie E. Wyatt (widow) to George P. Williams, Oakland, NE 35th avenue (Park) and San Pablo avenue, E 232.6, N 218.8 to S 36th for point of beginning; thence E 31.5 x S 106.8, E 20 feet of lot 44, W 11.5 of lot 45, map 2, Mitchell tract; $10.

Jacob Heyman Company (corporation) to John and Catherine Brickwedel (wife), lots 94 and 95, Alvin tract; $1.

William H., William N. and Anna C. Friend to Sarah A. Cattell, Oakland, N 11th, 75 E Alice, E 47 x N 100 of lot 28, W 22 feet of lot 27, block 163 K map; $10.

Kate E. Mariotte to Paul A. Mariotte, Oakland, N E-14th, 100 E 15th avenue, E 50 x N 140, lots 5 and 6, block 17, San Antonio; gift.

Manuel S. C. do Santos to Manuel Lima, Eden Township, W Ashland avenue in Ashland tract of San Lorenzo road at a point distant 146.5 south from intersection of S Maple with W Ashland avenue, S 74.62, W 584.11, N 74.63, E 583.38 to beginning, containing 1 acre, being same property described in deed 992 d 351, 3680.

Manuel and Mary Lima (wife) to Manuel V. Furtado, Eden Township, same; $10.

Annie McDermott (widow) to H. F. Clarrage, Oakland, NW Piedmont avenue, 100 NE Mather, NE 100 x 250 lots 3 and 6, block 1, map plan of Howe tract; $10.

RECONVEYANCES RECORDED SATURDAY, MARCH 14, 1908.

Du Ray Smith and William H. Brown, trustees of Nellie L. Potter, to Elizabeth McK. D. Crafts, Brooklyn Township, 1062 d 161, lots 21 to 24, block R, map of Laurel Grove Park; $1000.

Mercantile Trust Company, trustees of S. F. U., to William Y. Clubb, Alameda, 918 d 192, lot 13, block 51; map of resubdivided block 58, portion of block 51, Encinal; $500.

RECONVEYANCES RECORDED MONDAY, MARCH 16, 1908.

Baker & Tabor, trustees of Alameda S Bank, to Richard Bradley, Alameda, 1291 d 417, NE Lincoln and Morton, E 100 x N 100; $2500.

A. Koenig and W. F. Kroll, trustees of Max W. Koenig, to Lottie M. Carman, Oakland, 1156 d 88, lot 25, block 2102, map of Alden tract at Temescal; $1750.

H. L. Holcomb and Karl H. Nickel, trustees of Heron-Holcomb Company (corporation), to Mary F. Pettis, Oakland, 920 d 36, SW 30 feet of lot 44, NE 15 feet of lot 43, block F, map 2, Linda Vista Terrace; $1500.

Symmes & Gould, trustees of Cosmopolitan M. B. & L. Association, to Matthew Stewart, Oakland, 874 d 75, SE 17th avenue, 80 NE E-22d, NE 50 x SE 130 portion of block 72, map of North addition to town of Brooklyn; $1400.

MEN

WHY BE WEAK?

IT really seems strange that men who are SERIOUSLY WEAK will go to the charlatan and the fakir, when they might just as easily AND FAR MORE SATISFACTORILY spend the time consulting physicians of known merit. To the weak, run down and nervous man no better advice can be given than this: SEEK HELP WHERE IT IS CERTAIN TO BE FOUND.

Don't Be Misled By CHEAP CURE "Baits"

IF you persist in going to THOSE who publish fake PHOTOGRAPHS of DOCTORS who do not EXIST and cannot be FOUND in their offices HOW CAN YOU EXPECT TO BE CURED?

WE are POSITIVELY the ONLY regularly graduated PHYSICIANS SPECIALISTS for men advertising in CALIFORNIA, who INTERVIEW, TREAT and CURE our PATIENTS PERSONALLY. OUR OFFICES are located in our own building, which is occupied by ourselves exclusively. THEY ARE STRICTLY PRIVATE, and equipped with the most modern appliances and latest inventions essential for the proper treatment and prompt cure of all special diseases of men. WE OWE our IMMENSE PRACTICE to the FACT that we are able to DEMONSTRATE to the MEN of California and surrounding States WHAT can be DONE by true SPECIALISTS with ABILITY to live up to every PROMISE made to the PATIENT.

OUR method of DIRECT LOCAL TREATMENT has established a world wide reputation for us. We are continually carrying on investigations and perfecting treatment, so that now, with our combined skill and vast experience and our wonderful facilities, we make cures which are impossible to others, and no matter what form of trouble or "weakness" you may have, it CERTAINLY is to youradvantage to consult us before you even TRY elsewhere.

WE CURE SEXUAL WEAKNESS

BECAUSE by our methods we are enabled to reach the vital spot with our direct treatment by going to the root of the disorder. We obtain prompt and satisfactory results, because our searching examination brings to light the nature and extent of the trouble. WE CAN POSITIVELY CURE YOU, make you STRONG and VIGOROUS, NO MATTER HOW LONG STANDING and COMPLICATED your case may be.

TAKE NOTICE WE positively guarantee to cure Acute or Chronic Gonorrhoea, Gleet and Discharges in SEVEN DAYS. THIS MEANS EXACTLY WHAT IT SAYS. If this seems impossible to you, as it does to most doctors, it will be well worth your while to make one visit to our institution, and you will have a chance to see for yourself what REAL SPECIALISTS CAN DO for you.

WE CURE SEXUAL WEAKNESS—DRAIN LOSSES—SPERMATORRHEA—KIDNEY—BLADDER—DRIBBLING URINE OR PROSTATIC TROUBLE—ACUTE OR CHRONIC GONORRHOEA—SYPHILIS OR CONTRACTED BLOOD DISEASES—GLEET — STRICTURE — VARICOCELE—HYDROCELE— SWELLING — RUPTURE — ULCERS — SORES — PILES AND RHEUMATISM OR ANY TROUBLESOME, LONG STANDING, DEEP SEATED DISEASE THIS MEANS EXACTLY WHAT IT SAYS.

OUR FEES ARE REASONABLE AND SO CONFIDENT ARE WE IN OUR ABILITY TO CURE YOU THAT WE POSITIVELY GUARANTEE TO CURE ANY CASE WE UNDERTAKE.

AND YOU PAY WHEN CURED

Write if you cannot call. Our system of home treatment is always CERTAIN and most successful. All correspondence sacredly confidential. Examination and Advice Absolutely Free of Charge and Strictly Private.

HOURS: 9 A. M. TO 9 P. M. SUNDAYS, 9 A. M. TO 2 P. M.

THE UNITED PHYSICIANS and SURGEONS

517 23rd St. Near Telegraph Ave. Oakland, Cal.

(OFFICIAL.)

BOARD OF SUPERVISORS.

REGULAR ADJOURNED MEETING OF THE BOARD OF SUPERVISORS, MONDAY, MARCH 9, 1908.

Pursuant to adjournment, the board met at 10 o'clock a. m. On the call of the roll the following were present: Supervisors Bridge, Horner, Kelley, Rowe and Chairman Mitchell—5.

On motion of Supervisor Rowe, seconded by Supervisor Bridge, reading of the minutes of the previous meeting was waived, and they were approved as presented, without alteration, by the following vote:

Ayes—Supervisors Bridge, Horner, Kelley, Rowe and Chairman Mitchell—5.

REPORTS OF COUNTY AND TOWNSHIP OFFICERS.

The following reports were received and ordered filed:
E. R. Jensen, foreman Palomares Road District—Report for February, 1908.
M. Brown, foreman Warm Springs Road District—Report for February, 1908.
J. H. Whitfield, foreman Mission Road District—Report for February, 1908.
F. W. Meyer, foreman Decoto Road District—Report for February, 1908.
William Day, foreman Vallecitos Road District—Report for February, 1908.
C. H. Miller, foreman Ocean View Road District—Report for February, 1908.
J. M. Kelley, Supervisor Third District—Aid to Indigents, February, 1908.
C. F. Horner, Supervisor First District—Aid to indigents, February, 1908.
M. J. Kelly, County Treasurer—Report for February, 1908.

AFFIDAVITS OF PUBLICATION.

The following affidavits of publication were received and ordered filed:
Fruitvale Progress—Liquor application of J. Morgan and J. Meyer, East Fourteenth street and Prospect street.
Washington Press—Liquor application of J. P. Amaral, Centerville.
Fruitvale Progress—Notice of auction of Olinda School District property.
Tribune Publishing Company—Notice of auction of iron and junk of old county jail.

REQUISITIONS.

The following requisitions were received and acted upon favorably:
M. J. Kelly, County Treasurer—Adding machine paper.
Frank Barnet, Sheriff—Matches.
Frank Barnet, Sheriff—Auto materials.
George W. Frick, County Superintendent of Schools— Mimeograph type.
George S. Pierce, County Auditor—Register of receipts.
Dr. W. A. Clark, Superintendent of County Infirmary—Supplies.

APPLICATIONS FOR LIQUOR LICENSES.

The following applications for liquor licenses were received:
Max Neckhaus, Hopkins street, Fruitvale.
J. B. Barnard, Fernbrook Park.
W. W. Whittall, Hopkins street and Franklin avenue.
Owen Paul, 4815 East Fourteenth street.
Adolph Busch, East Fourteenth and Orchard streets.
Charles F. Hansen, Alvarado.
C. H. Jacobsen, southwest corner of East Fourteenth and Tevis streets.
Max Brockow, Hopkins street, near Fruitvale avenue.

The applications were referred to the judiciary, printing and license committee, hearing on them being set for Monday, March 30, 1908, at 10 o'clock a. m., requisite notice to be published as follows:
Neckhaus—Fruitvale Progress.
Barnard—Washington Press.
Whittall—Fruitvale Progress.
Paul—Fruitvale Progress.
Busch—Elmhurst Review.
Hanson—Washington Press.
Jacobsen—Fruitvale Progress.
Brockow—Fruitvale Progress.

REPORT OF JUDICIARY, PRINTING AND LICENSE COMMITTEE.

The judiciary, printing and license committee reported favorably on the following liquor application, there being no protest:
J. P. Amaral, Centerville.

Thereupon, on motion of Supervisor Bridge, seconded by Supervisor Horner, an appropriate resolution was introduced and adopted approving the bond of said Amaral and granting him a permit to obtain a license for the sale of liquor for one year, by the following vote:
Ayes — Supervisors Bridge, Horner, Mitchell and Chairman pro tem. Rowe—4.
Absent—Supervisor Kelley—1.

MORGAN & MEYER LIQUOR APPLICATION PROTESTED.

In the matter of the liquor application of J. Meyer and J. Morgan, East Fourteenth and Prospect streets, Attorney A. P. Leach presented a protest, signed by J. L. Cook and 328 others, objecting against the granting of said application or the issuance of any permit for a liquor license in Fruitvale Election Precinct No. 6. Hearing of the protest was postponed one week, the protest being referred to the Clerk to ascertain how many of the signers were legally qualified.

APPLICATION FOR RELIEF.

An application for relief was received from Ann Roneagilon, 65 years of age, living at Livermore. Same was ordered referred to Supervisor Horner and the Indigent Clerk.

HEARING OF HOME TELEPHONE COMPANY APPLICATION POSTPONED.

Hearing of the application of the Home Telephone Company for a franchise in Alameda County was ordered postponed to Monday, March 16, 1908, the Clerk being directed to so notify said applicant and the Pacific Telephone and Telegraph Company.

PETITION TO FORM MELROSE SANITARY DISTRICT NO. 2.

A petition, signed by Jesse Bloodsworth and thirty-four others, was received, asking for the formation of a sanitary district to be known as "Melrose Sanitary District No. 2." Accompanying the petition was a map showing the proposed district, together with a statement from the Alameda Abstract Company giving the names of those owning property in the said proposed district.

Thereupon the following were sworn and testified to statutory questions asked by Attorney A. K. Farnsworth, viz: P. A. Haviland, County Surveyor of Alameda County; Jesse Bloodsworth and R. H. McCarthy. Thereafter a resolution was introduced and adopted calling an election for April 18, 1908, to vote on the proposed formation of Melrose Sanitary District No. 2.

PAY FOR MELROSE ELECTION OFFICERS.

On motion of Supervisor Bridge, seconded by Supervisor Rowe, the compensation of election officers for the election for Melrose Sanitary District No. 2 would be $4 per day each; $5 for the polling place, and $2.50 for the delivery of the returns to the office of the County Clerk, by the following vote:
Ayes—Supervisors Bridge, Horner, Kelley, Rowe and Chairman Mitchell—5.

BOND ISSUE OF $22,000 FOR HIGHLAND SCHOOL DISTRICT.

County Superintendent of Schools George W. Frick presented to the board the certified copies of the proceedings in connection with a bond election for $22,000 for Highland School District, held February 17, 1908, under the direction of the trustees of said district. Deputy District Attorney Clark examined the proceedings and pronounced them in accordance with the requirements of the law. Thereupon, a resolution was introduced and adopted declaring an issue of bonds in the sum of $22,000 for Highland School District and directing the clerk to advertise the same in the Oakland Tribune for sale, sealed bids to be received by the clerk until Monday, March 23, 1908, at 10 o'clock a. m.

ASK ACCEPTANCE OF MICHIGAN AVENUE.

A petition, signed by W. D. Sanborn and nineteen others, was received asking for the acceptance of Michigan avenue, Brooklyn Township, as a public road. Same was ordered referred to Supervisor Bridge in conjunction with the County Surveyor.

ASK ACCEPTANCE OF GRANT AVENUE.

A petition, signed by Thomas P. Dunne and thirty-two others, was received asking for the acceptance of Grant avenue, Brooklyn Township, as a public road. Same was ordered referred to Supervisor Bridge, in conjunction with the County Surveyor.

BURGLAR ALARM FOR TREASURER'S OFFICE.

The following resolution was introduced by Supervisor Kelley:

Resolved, That the Chairman of the Building Committee of the Board of Supervisors be and he is hereby authorized and empowered to have placed and installed in the vault of the County Treasurer's Office the Burglar Alarm System of the American District Telegraph Co., at a monthly rental of $25.00; and be it further

Resolved, That the Chairman of said Committee be and he is hereby authorized to expend a sum not exceeding $150.00 for the cost of installing said system.

On motion of Supervisor Kelley, seconded by Supervisor Rowe, the resolution was adopted by the following vote:
Ayes—Supervisors Bridge, Horner, Kelley and Rowe—4.
No—Chairman Mitchell—1.

POUNDKEEPER FOR BROOKLYN DISTRICT.

A resignation was received from George F. Brickwedel as Poundkeeper of Brooklyn Pound District. On motion of Supervisor Bridge, seconded by Supervisor Horner, the same was accepted by the following vote:
Ayes—Supervisors Bridge, Horner, Kelley, Rowe and Chairman Mitchell—5.

Thereupon a petition, signed by W. N. Dunn and eighteen others, was received asking for the appointment of Sylvester P. Atkins as Poundkeeper of said Brooklyn Pound District. The following resolution was then introduced by Supervisor Bridge:

Resolved, That Sylvester P. Atkins be and he is hereby appointed Poundmaster of Brooklyn Pound District; and be it further

Resolved, That said Poundmaster be and he is hereby ordered to furnish a bond in the sum of $250 for the faithful performance of his duties as Poundmaster of Brooklyn Pound District.

On motion of Supervisor Bridge, seconded by Supervisor Rowe, the resolution was adopted by the following vote:
Ayes—Supervisors Bridge, Horner, Kelley, Rowe and Chairman Mitchell—5.

JUNK FROM OLD COUNTY JAIL SOLD.

The Clerk reported that he had, pursuant to the order of the Board, sold at public auction iron and junk from the Old County Jail, as per advertisement dated February 3, 1908, excepting one radiator that was transferred to the Court House, and had received therefor the sum of $30 from R. Wechter, he having been the highest bidder for said property. A receipt from the Auditor for the said $30 was presented and ordered placed on file.

INSPECTION OF COUNTY INFIRMARY.

A communication was received from W. A. Gates, Secretary of the State Board of Charities and Corrections, stating the results of an inspection of the County Infirmary on February 28, 1908. Same was ordered filed.

COMMUNICATION.

A communication was received from the San Leandro Anti-Smelter Committee urging action against the establishment of a smelter at Baden, San Mateo County. Same was ordered referred to the Committee of the Whole.

A communication was received from Dr. Morris Harvey regarding a claim against the County for $5. Same was ordered filed.

Two statements were received from the Associated Oil Co. Same were ordered referred to the Finance Committee.

CANCELLATION OF POLL TAX LIENS.

An affidavit was received from S. V. Nichols asking cancellation of a Poll Tax lien for the reason that he was 69 years of age. On motion of Supervisor Bridge, seconded by Supervisor Horner, a cancelation of said lien was ordered, by the following vote:
Ayes—Supervisors Bridge, Horner and Chairman (pro tem) Rowe—3.
Absent—Supervisor Kelley and Chairman Mitchell—2.

A communication was received from John W. Haas asking for cancellation of alleged erroneous Poll Tax lien. Same was ordered filed.

PROPOSED SUPERVISORIAL DISTRICT FOR BERKELEY.

It was decided that the Board would meet Saturday, March 14, 1908, at 10 o'clock A. M. to hear representatives of Berkeley regarding the proposed Supervisorial District for that Town.

MAP OF THE ARLINGTON ROAD.

The following resolution was introduced:

Whereas, Wickham Havens, John H. Spring, Louis Titus, The Berkeley Development Co., George Sterling and the Union Savings Bank have presented to the Board of Supervisors of the County of Alameda a map entitled "Map of the Arlington Road," embracing certain territory within the Township of Oakland, County of Alameda, State of California, duly acknowledged and certified, which said map said parties are about to record in the office of the Recorder of said County of Alameda, and do by said map offer to dedicate to the public certain parcels of ground for public avenues and streets; now, therefore, be it

Resolved, That the Board of Supervisors of the County of Alameda does not accept on behalf of the public Arlington Road as offered by said map; and be it

Resolved, That the Clerk be and he is hereby directed to endorse on said map the fact of such non-acceptance of said Arlington Road as offered by said map.

On motion of Supervisor Rowe, seconded by Supervisor Bridge, the resolution was adopted by the following vote:
Ayes—Supervisors Bridge, Horner, Rowe and Chairman Mitchell—4.
Absent—Supervisor Kelley—1.

MAP OF LAS PALMAS ON-THE-BOULEVARD.

The following resolution was introduced:

Whereas, The Transbay Land Company has presented to the Board of Supervisors of the County of Alameda a map entitled "Map of Las Palmas On-the Boulevard," embracing certain territory within the Township of Brooklyn, County of Alameda, State of California, duly acknowledged and certified, which said map said Transbay Land Company is about to record in the office of the Recorder of said County of Alameda, and does by said map offer to dedicate to the public certain parcels of ground for public avenues and streets; now, therefore, be it

Resolved, That the Board of Supervisors of the County of Alameda does not accept on behalf of the public any of the streets or avenues as offered by said map; and be it further

Resolved, That the Clerk be and he is hereby directed to endorse on said map the fact of such non-acceptance of said streets and avenues as offered by said map.

On motion of Supervisor Bridge, seconded by Supervisor Rowe, the resolution was adopted by the following vote:
Ayes—Supervisors Bridge, Horner, Rowe and Chairman Mitchell—4.
Absent—Supervisor Kelley—1.

RECESS UNTIL SATURDAY.

No further business appearing, the Board took a recess until Saturday, March 14, 1908, at 10 o'clock A. M.

SATURDAY, MARCH 14, 1908.

Pursuant to the recess taken, the Board reconvened a 10 o'clock A. M. On the call of the roll the following were present:
Supervisors Bridge, Horner, Kelley, Rowe and Chairman Mitchell—5.

PROPOSED BERKELEY SUPERVISORIAL DISTRICT.

The proposition to establish a Supervisorial District chiefly for Berkeley was discussed, remarks being made by Chairman Mitchell, F. W. Foss, Supervisor Rowe, S. W. Gibbs, Supervisors Kelley, Bridge and Horner. The matter was then postponed until Monday, March 16, 1908.

PETITION TO REVOKE HUGHES LICENSE DENIED.

The Judiciary, Printing and License Committee recommended that the petition of John Trimingham for a revocation of the liquor license of J. Hughes, Sunol, be denied. Thereupon, on motion of Supervisor Kelley, seconded by Supervisor Horner, said petition was denied by the following vote:
Ayes—Supervisors Bridge, Horner and Kelley—3.
No—Chairman (pro tem) Rowe—1.
Absent—Supervisor Mitchell—1.

ADJOURNMENT.

No further business appearing, the Board adjourned to meet Monday, March 16, 1908, at 10 o'clock A. M.

JOHN MITCHELL, Chairman.
Attest: JOHN P. COOK, Clerk.

Ladies of Oakland and vicinity are cordially invited to attend

Ronayne's Sumptuous Gathering of Spring Millinery . . . . . .

which will be exhibited in completeness on opening days,

March 18, 19

and following days.

There will be shown a range of style effects and prices so comprehensive that the demands of the most exacting and wants of the most frugal can be promptly and properly met. The latest fashions displayed, not equaled elsewhere.

Ronayne's Millinery Parlors

42 San Pablo ave. Opposite 15th st.

ESTABLISHED 1895

Exclusive Agency America's Best

Reading Standard Motorcycle

The only really mechanical intake.

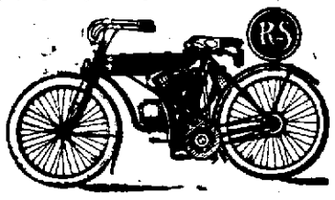

1908 MODELS NOW READY.
Prices From $210 to $350.
Motor Repairing Our Specialty.
Great bargains in second hand motors; different makes.
Call and see us.

C. F. SALOMONSON
1057 FRANKLIN, NEAR 12TH.
Agent for Tribune, Cleveland, National and Reading Bicycles.

Go-Carts

Going at about half price. We have more Go-carts than we can carry in stock—going to sell the lot at about half price. You can see them near the entrance to this Satisfactory Furniture Store, and be sure and bring along the baby so you can try them right here in the store.

Oakland Furniture Co.

532-534 Twelfth St.

HIDES HER GOLD IN BED; PLEASES BURGLAR

SAN FRANCISCO, March 17.—Before she left her home for a shopping tour yesterday afternoon, Mrs. H. F. Manon, 653 Oak street, placed $25 in gold under a mattress in her bedroom.

When she returned about 6 o'clock in the evening she found that a burglar had gained entrance by prying open a rear window and had stolen her money.

Oakland Plays and Players

A SEXTETTE OF THE SAUCY, FLIRTY KANGAROO GIRLS IN "THE BURGOMASTER."

MARION BARNEY CHARMS AS A WESTERNER

"The Three of Us" Shows Her as an Unusual Type of Heroine.

Ye Liberty players gave a good performance of "The Three of Us" last night. It is a western drama and afforded Marion Barney an excellent vehicle for the depiction of a charming westerin heroine.

"The Three of Us" are three orphans, a sister and two small brothers. Likewise "The Three of Us" is a mining claim of questionable value left the orphans. The sister, Rhy Macchesney, played by Miss Marion Barney, naturally has two lovers, one, of course, poor and honest, the other comfortably rich and uncomfortably dishonest. Rhy's brother, Clem, is tempted with money and takes quite a tumble before he lights on his feet. Then there is a big lovers' misunderstanding and Rhy talks about "me honor."

Sheehan Making Good.

Young Jack Sheehan, who takes the part of Clem, the sulky youth, did splendidly with his part. Sheehan is young and still has much of the amateur in him, but he is going to "make good" in his profession, for the ability is there.

Miss Lillian Elliot, in the character part of Maggie, the servant, was also good. Landers Stevens, Robert Harrison, George Friend, Geo. P. Webster, Master Jesse Mendelson and Miss Georgie Cooper were others in the cast.

At Idora Park

"Half a King" by No Means a Regal Freak.

The offering at Idora this week is "Half a King," not a regal freak as the name would imply, but the story of Pierette, the foundling daughter of a mountebank, whose identity can only be established by the missing half of a card, the king of diamonds. In true operatic fashion the missing half is found and the events leading to this end are strung together by a series of delightful lyrics written by Harry B. Smith and set to music by Ludwig Englander. The scenes are laid in France in the sixteenth century.

Musicians and people who care for music will revel in its delightful melodies and choruses. Technically the music is intelligently consistent, the comedy amusing and the story strong enough for heavier opera.

At the first performance last evening Ferris Hartman and his company gave a first-class entertainment and delighted a large audience. Anne Tasker made a charming Pierette, and her voice is a delight to the ear, her "Cadenza song" was a gem and a severe test of her vocal abilities, from which she emerged with full honors. Grace Travers as "Luconde" has only one song which she did full justice to. She acted well and makes good in every respect the predictions made for her on her first appearance two months ago. A more pleasing soubrette than Miss Travers has never been heard on a local stage.

Nettie de Glow as Simplice, a boy's role, acts skillfully. The reappearance after six months' absence of Tom Persse recalled old times. The popular tenor never sang in better voice than he did last night. His duet, "I Prefer to Marry You," sung with Miss Tasker, made one of the hits of the evening and was greeted with enthusiasm only exceeded by that which greeted his first appearance.

Hartman and De Leon provided the comedy and it is equal to the best they have done.

The songs and choruses that stand out above the others are "Would You Ask?" and "Cadenza" sung by Ann Tasker. "If I Were Really a King," sung by Ferris Hartman; "To Wit, to Who."

"THE BURGOMASTER" TO OPEN TOMORROW

Pixley & Luder's merry musical masterpiece, "The Burgomaster," comes to the Macdonough Theater tomorrow night for an engagement of four nights and one matinee. Of all the musical shows that visit Oakland none will find more genuine favor than "The Burgomaster." There are some twenty odd "musical gems" in this really meritorious offering. A company of superior excellence, including the original Gus Weinburg and Ruth White, has been engaged, along with some of the prettiest singing chorus in America and with the famous kangaroo girls will form one of the strongest musical attractions to visit us this year.

"THE CURSE OF GOLD" IS ADMIRABLY STAGED

Everyone who saw the Columbia Stock Company last night in the three-act melodrama, "The Curse of Gold," left the house with the impression that it was admirably staged and interpreted. The story thrills with human interest, and shows the baneful influence of lucre. Honors for the night were evenly divided between Ralph Belmont as Robert Bruce, a young soldier, and Max Steinle as Muggins, a New York bootblack. Both gave a splendid portrayal of their parts and won much applause. Miss Virginia Thornton is improving right along. She ought, however, to stop blinking so much. Al Hallett, the heavy, was given the part of the "vampire" in the personage of Elliott Greythorne and played the rogue to perfection.

The comedy-drama will be seen at the Columbia Theater for the balance of the week and ought to play to crowded houses. "Hazel Kirke" is in preparation for next week.

HAWAIIAN SINGERS CROWDING THE BELL

If you enjoy hearing grand opera selections rendered by well-trained vocalists, or if you enjoy hearing native Hawaiians sing the quaint melodies so peculiar to the islands, go to the Bell Theater this week and your taste will be gratified.

There are other acts on the program, but the two musical numbers are the best.

The DeLaur trio of grand opera singers is an excellent combination. They sang selections last night from the operas Erminie, Romeo and Juliet, and Lucia, winning deserved applause. It is safe to say that the Bell has never before offered such a high-class singing act, and the DeLaurs will make a big hit for the San Pablo avenue playhouse.

The five Hawaiian voices shared honors with the three grand opera singers. There are four native men in the troupe and one Kanaka woman. She scores especially as a dancer, giving an exhibition of some of the native dances. The four men sing the soft, sweet melodies of the Aloha Oia type. They are musical, these Hawaiians, and their singing is a delight.

Horton and La Triska, the messenger boy and the human doll, give an extremely interesting act. La Triska, who takes the part of the doll, is particularly clever. She carries off the part of a mechanical toy with excellent success and has the audience wondering before she gives the secret away.

Harry L. Zeda, a contortionist, is a marvel. William Zinell and Adelaid Boutelle present a comedy sketch. Two reels of motion pictures, unusually good, complete the bill.

CIVIL SERVICE—We want young men who wish to enter the U. S. Civil Service. If you are over 18, an American citizen and can read and write, we can qualify you to pass examinations. Call at once at office of International Correspondence Schools, 475 11th st., Oakland, Cal. Phone Oakland 7644. to 1.

Woman's Nature is to love children, and no home can be completely happy without them, yet the ordeal through which the expectant mother must pass usually is so full of suffering, danger and fear that she looks forward to the critical hour with apprehension and dread. **Mother's Friend**, by its penetrating and soothing properties, allays nausea, nervousness, and all unpleasant feelings, and so prepares the system for the ordeal that she passes through the event safely and with but little suffering, as numbers have testified and said, "it is worth its weight in gold." $1.00 per bottle of druggists. Book containing valuable information mailed free.

Mother's Friend

THE BRADFIELD REGULATOR CO., Atlanta, Ga.

WATER COMPANY IS NOW MAKING BIG IMPROVEMENTS

City Council Invited to Inspect Repairs—Will Fix Rates Monday Night.

Next Monday night the City Council, sitting as a committee of the whole, will take up the fixing of water rates for the ensuing year. Louis Titus, president of the People's Water Company, was present at last night's meeting of the City Council. He invited the councilmen to visit the works of the company in order that they may get an insight into improvements already made and those condemplated by the company. Titus said last night that the company has in view the expenditure of a large sum of money for improvements at the head of Lake Chabot, where the municipal water supply is impounded. The invitation was referred to the committee of the whole to be acted upon when the examination of the company's affairs is commenced next Monday. The report of the water company on which the rate will be fixed is a voluminous one and considerable time will be taken up in reviewing the report.

Cannot Pay $2.

During the meeting last night City Attorney McElroy informed the Council that, in his opinion, there was no legal objection to outside territory connecting with sewers within the city limits, the matter resting with the discretion of the Council. City Attorney McElroy also informed the Council that the proposed plan of having the city of Oakland pay for the policemen the sum of $2 each month into the police relief and pension fund was contrary to the provisions of the charter, which provides "that the pay of police officers of the city of Oakland be fixed at $1200 a year." The pension fund is created by statute which provides the sources of revenue for the fund, taking the affair out of the jurisdiction of the Council.

Water Front Bonds.

City Attorney McElroy was instructed by resolution to prepare an ordinance calling for a bond election for the amount of "blank dollars" for the improvement of the Oakland water front. The motion on which the resolution was adopted was made by Councilman Jackson, and is merely for the purpose ofexpediting the entire water front matter. Councilman Jackson said that City Engineer Turner was working rapidly with the plans for wharves and the preparation of the ordinance for the bond election at this time would be a saving of time. The amount to be voted under the bond election can be inserted at any time.

A resolution was adopted by the Council setting March 23 as the date for a hearing in connection with rescinding the franchise of the acific Incinerating Company.

Liquor Licenses.

On recommendation of the license committee, the following liquor licenses were granted:

James Corley, 1402 San Pablo avenue.
N. Campana, 950 Fifth street.
William Reichhold, 413 Fourteenth street.
Silva & Nunes, 674 Broadway.
T. N. Whitehead, 1542 Adeline street.
E. J. Coucke, east corner of Twelfth and Thirteenth avenues.
P. Gallagher & Company, southeast corner of Nineteenth and Telegraph.
F. Batmale, 602 Franklin street.
Hermann C. Mueller, 477 Ninth street.
H. H. Teeple, 223 San Pablo avenue.
Julius Tirpo, 4401 Piedmont avenue.

The permit heretofore granted to the Oyster Loaf Cafe, 470 Ninth street, to obtain a liquor license was revoked and the license issued under such permit was cancelled, the proprietors having closed up their business.

Work Ordered.

On recommendation of the committee on streets, it was ordered that the Piedmont Paving Company be granted permission to grade, curb and macadamize Lake Shore avenue from Lake Park avenue to Buttercup avenue.

J. Brelli be granted permission to construct sewer in East Sixteenth from the sewer in Fourth avenue to a point 150 feet east of Fourth avenue.

Property owners be granted permission to construct six-inch sewer in Fourteenth street from the sewer in Chestnut street to a point 90 feet west of Chestnut street, and all proceedings in the matter of sewering said street from Adeline to Chestnut street be rescinded.

F. J. Woodward Company be granted permission to connect sewers in the Woodlawn Park tract with the sewers of the city of Oakland upon the payment of $500 for said privilege.

Daniel Fey be granted permission to sewer and grade Warren street.

The Board of Public Works be authorized to construct an eight-inch sewer across the right of way between Warren street and Westphal avenue.

Repair of Sidewalks.

The superintendent of streets be directed to give property-owners three days' notice to repair sidewalk on north side of Twentieth street, between San Pablo avenue and Telegraph avenue.

Twenty days' notice be given to property-owners to sidewalk west side of Telegraph avenue between Fifty-fifth and Fifty-eighth streets and Sixty-second street from Telegraph avenue easterly to Colby street.

A resolution of intention No. 33,346 to pave Eighteenth street, between San Pablo avenue and Telegraph avenue be rescinded and new resolution of intention be adopted in place thereof.

Resolutions of intention to grade, curb and macadamize Cherry street from Moss avenue to Thirty-eighth street and for opening and widening Richmond avenue between Randwich avenue and Bay Place be adopted.

The city engineer be directed to prepare specifications and submit an estimate of cost for regrading and paving of Grove street from San Pablo avenue to Thirty-sixth street.

To Pave Streets.

The city engineer be directed to prepare specifications and submit an estimate of cost for paving and otherwise improving Piedmont avenue.

The Oakland Traction Company be ordered to pave and otherwise improve portion of the roadway on San Pablo avenue from Twentieth to Thirty-sixth streets between its tracks for two feet each side thereof with the same materials on those portions of said avenue already contracted for.

The clerk be directed to readvertise for bids for the improvement of Arlington avenue from Lowell street to the Santa Fe Tract No. 22.

The protest filed February 6, 1908, against changing grades on Twenty-first street from Telegraph avenue to a point about 150 feet westerly be overruled.

A bill changing the grade on Twenty-first street from Telegraph avenue to a point about 150 feet westerly be passed to print.

A bill determining the general specifications for street work be referred to the committee of the whole.

Bath Houses Regulated.

On recommendation of the ordinance and judiciary committee, it was ordered:

That an ordinance regulating the conducting and maintenance of public bathhouses be amended by adding the following words:

All such swimming tanks shall be completely emptied and cleaned twice a week, viz: On each Tuesday and Friday nights between the months of April and October, and from October 1st to April 1st, at least one night in the week, viz: Each Friday night, and on said nights the tanks shall then be refilled with clean water. The ordinance as amended be passed to print.

On recommendation of the auditing and finance committee it was ordered that $400 be appropriated for the use of the Chief of Police as an emergency fund; $490 be appropriated for the purpose of making first payment for the purchase of certain land belonging to the estate of E. H. Woolsey.

An ordinance appropriating $7500 for the construction of a storm sewer in Lake Shore avenue and an ordinance authorizing the Board of Public Works to advertise for bids and award a contract for the construction of an engine house in the northern portion of the city of Oakland be recommended for consideration in the estimates of the probable expenditures of the different departments for the fiscal year 1908-09, to be considered by the auditing and finance committee.

For Sale Horse and Buggy

Pretty BLACK MARE (standard bred); quite graceful and speedy, good disposition, trots in harness, paces under saddle; modern buggy and harness; $400; well worth $1000; owner going East. Box 237, Emeryville, Cal.

$4.95

For a $9.00 Wicker Chair

The Paccorat Club Chair shown in illustration on the right is sold regularly in many stores for $9. We buy them direct from a large factory which makes them by the hundreds (by making them in such large quantities the cost of production is reduced to a minimum). We buy them direct and save the middleman's profit; we buy these chairs in large quantities and pay cash, that gives us the lowest cost price. Being the largest furniture dealers on the Pacific Coast we depend upon large sales and small profits—that is the secret of the Breuner low prices. Quality considered, there is no furniture store in California can undersell the John Breuner Co.

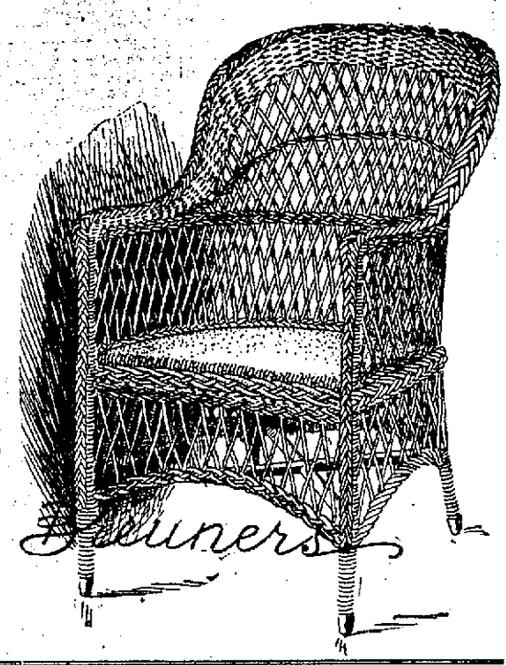

Many Other Wicker Goods at Correspondingly Low Prices

In a Few Days We will announce an agreeable surprise to the people of California. We are not in a position to tell you today; but watch our advertisements.

one block to Broadway — YOUR CREDIT IS GOOD **Breuner's** 13th & FRANKLIN Sts. — one block to Narrow Gauge

Suits

to order

$20

Quality and style for which you'd pay $30 elsewhere—Tremendous variety of the prettiest patterns you've ever seen to select from—By big odds the best suit for the money ever offered.

S. N. Wood & Co.

Washington and Eleventh

TAFT & PENNOYER

Special Prices in Men's Furnishings

For the balance of the week we offer some special prices that are sure to be attractive to our patrons.

Combination Suits that sold formerly at $5.00 are now - - - - $2.50

Single Garments, Shirts and Drawers, formerly at $3.00 are now - - $1.50

White Shirts for Spring (extra quality) formerly at $3.50 are now - $2.00

We announce the arrival of the New Neckwear, especially a line at 50 Cents comprising all the novelties of the season.

BROADWAY AT 14th ST.
OAKLAND

BARLOW

PICTURE FRAME MAKER

HAS MOVED TO

356 12th St.

Same Block as St. Mark Hotel

Pictures Artistically Framed at Reasonable Prices

Unframed Pictures, Copies of Old and New Masters. Oil Paintings by local artists. Oil Paintings Cleaned and Renovated. Old Picture Frames Re-Gilded. Foreign and Domestic Mouldings in Endless Variety.

All kinds of Picture Goods at Wholesale and Retail.

TELEPHONE OAKLAND 4508.